

INDIANA DEPARTMENT OF TRANSPORTATION

BRIDGE PLANS

PROJECT DESCRIPTION

Bridge Painting

PROJECT LOCATIONS

Des. No. 1801163 (I65-049-04253-DNBL): Structure No. 1, 4.18 miles N of US 31 over US 50 NBL
 Des. No. 1801169 (I65-049-04253-DSBL): Structure No. 2, 4.18 Miles N of US 31 over US 50 SBL

GROSS LENGTH N/A MI.

NET LENGTH N/A MI.

CONTRACT NO. R-37820

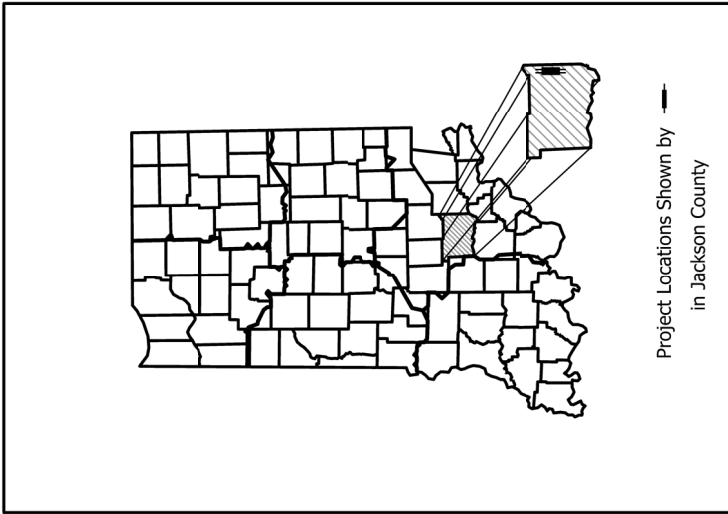

LEAD DES. NO. 1801163

KIN PROJECT INFORMATION

DES. NO.	PROJECT DESCRIPTION
1400090	PAVEMENT REPLACEMENT
1400197	US-50/US/31 INTERSECTION IMPROVEMENT
1700403	US-50 OVER SANDY BRANCH - 050-36-05106 CEBL
1700404	US-50 OVER SANDY BRANCH - 050-36-05106 CWBL
1500153	I-65/US-50 RAMP EXTENSION
1902195	US-50 PEDESTRIAN/BIKE SHARED USE PATH

Indiana Department of Transportation
 Standard Specifications dated 2020
 to be used with these plans.

TRAFFIC DATA

A.A.D.T. ()	N/A	V.P.D.	N/A
A.A.D.T. () PROJ.	N/A	V.P.D.	N/A
D.H.V. ()	N/A	V.P.H.	N/A

DIRECTIONAL DISTRIBUTION

TRUCKS	N/A	% A.A.D.T.	N/A
	N/A	% D.H.V.	N/A

DESIGN DATA

DESIGN SPEED	N/A
PROJECT DESIGN CRITERIA	N/A
FUNCTIONAL CLASS	N/A
RURAL/URBAN	N/A
TERRAIN	N/A
ACCESS CONTROL	N/A

Structure Number(s)	Latitude	Longitude
1 & 2	38°57'30"	85°50'35"

PLANS PREPARED BY: Matthew Rhoads
 PHONE NUMBER: 812-524-3760

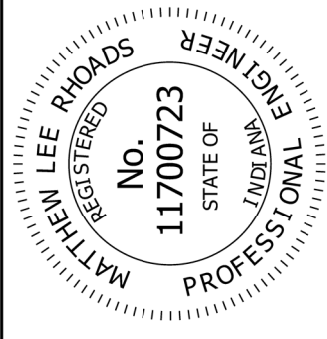
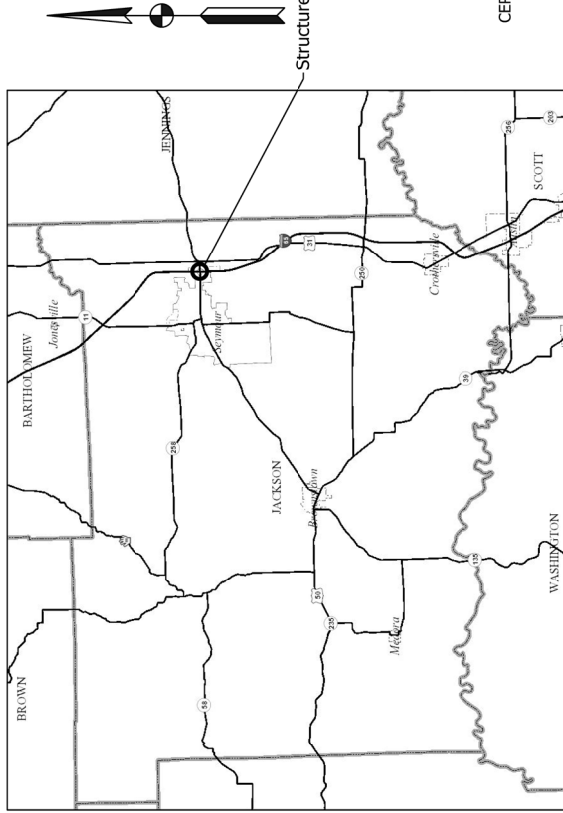

DATE: 10/29/2019

CERTIFIED BY:

APPROVED FOR LETTING: _____

INDIANA DEPARTMENT OF TRANSPORTATION
 DATE: 1/5/2020

Index

Title Sheet 1

Index Sheet and General Notes 2

Bridge Information Tables 3

General Notes

1. Bridge Painting quantities are shown for information only and shall be field verified by the contractor.
2. The painting of the bridges shall take place at the same time as the US-50 roadway work kinned with this project (Des. No. 1400090), painting the structures over the US-50 eastbound lanes and the US-50 westbound lanes respectively, while those lanes are closed to traffic. No additional lane closures shall be put in place to paint the bridges.



**Know what's below.
Call before you dig.**

INDIANA UNDERGROUND
1-800-382-5544 OR CALL 811
24 HOURS A DAY 7 DAYS A WEEK

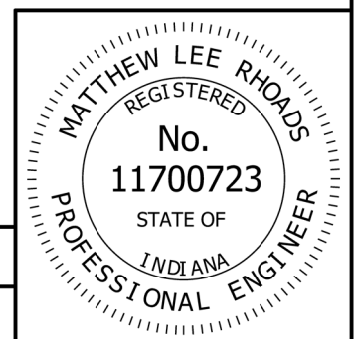

Index Sheet

Recommended for Approval:
Matthew Lee Rhoads
Date: 10/29/2019

Bridge-Painting Locations and Information

Contract Structure Number	Route Number	Structure Number	NBI Number	Ref. Post	County	Feature Crossed	Location	No. of Strl.-Steel Spans
1	I-65 NBL	I65-049-04253-DNBL	35210	49+46	Jackson	US-50	4.18 miles N of US-31 over US-50	2
2	I-65 SBL	I65-049-04253-DSBL	35220	49+50	Jackson	US-50	4.18 miles N of US-31 over US-50	2

Contract Structure Number	Lengths of Strl.- Steel Spans ft-in ^a	Existing Primer Type ^c	Year Last Painted	Year Built	Tons of Strl. Steel ^b	Surf. Area Strl. Steel, ft ² ^b	New Paint Color (name)	New- Color No. (5-digit no.)	Drainage	
									Clean & Paint Castings, each	PVC Drain Extensions, each
1	64'-6", 64'-6"	Zinc	1989	Built 1958/Reconstructed 1989	117	15,450	Green	14260	-	-
2	64'-6", 64'-6"	Zinc	1989	Built 1958/Reconstructed 1989	117	15,450	Green	14260	-	-

^a Length shown is approximate. The Contractor shall determine the quantities upon which to base its price.

^b The quantities shown are approximate only. The Contractor shall determine the quantities upon which to base its price.

^c Existing Primer Type is shown for information only, The Contractor shall verify conditions in the field.

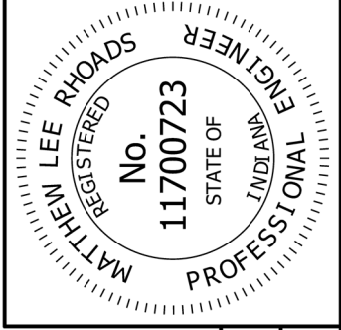

Recommended for Approval:
Matthew Lee Rhoads

Date: 10/29/2019

Bridge Information Tables