

ROAD SR 38 COUNTY-HAMILTON PROJECT ST-438-A L.A. CODE 1120 DATE 10/26/73

LALLO PARCEL LISTING FOR LAND ACQUISITION INDIANA STATE HIGHWAY COMMISSION

PARCEL NUMBER	GRANTOR	CENTER LINE	FROM APPROX STA.	TO APPROX STA.	PLAN SHEET	BRIDGE	TOTAL AREA	R/W EXISTING	NATURE OF TITLE ACQUIRED	LAND TO BE ACQUIRED	RESIDUE AREA	BLDG.
1	DOUBLE-J RANCH	C	17	18	4+ 5+ 6		67.940AC	2.795AC	FS	0.022AC	A= 14.884AC B= 50.259AC	
2	HUNT, STANLEY E. ET AL.	C	18	20	4+ 5+ 6		2.000AC	0.223AC	FS	0.223AC	A= 1.977AC	
2A		C	20	20	4+ 5+ 6				TE	0.036AC		
3	OHEN, JAMES B. ET AL.	C	18	19	4+ 5+ 6		258.370AC	6.280AC	FS	0.097AC	A=213.034AC B= 38.959AC	

REV. 11-13-73 R.W. LIND

* (ASTERISK) IN THE BRIDGE COLUMN INDICATES THE PARCEL IS PARTIALLY OR COMPLETELY WITHIN THE LIMITS OF A BRIDGE PROJECT.
* (ASTERISK) IN THE BLDG. COLUMN INDICATES A BUILDING IS PARTIALLY OR COMPLETELY WITHIN THE LIMITS OF THE R/W REQUIRED.

FS = FEE SIMPLE TITLE
TE = TEMPORARY R/W

FED. DIST. No.	STATE	PROJECT No.	FISCAL YEAR	SHEET No.	TOTAL SHEETS
5	IND	ST-438-A	1973	2	

FED. DIST. No.	STATE	PROJECT No.	FISCAL YEAR	SHEET No.	TOTAL SHEETS
5	IND	ST-438-A	1973	2	

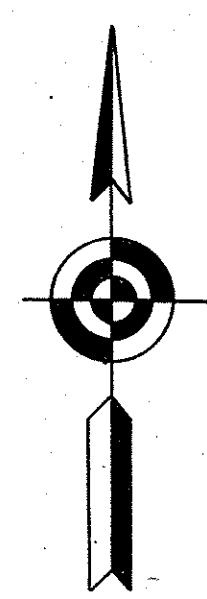
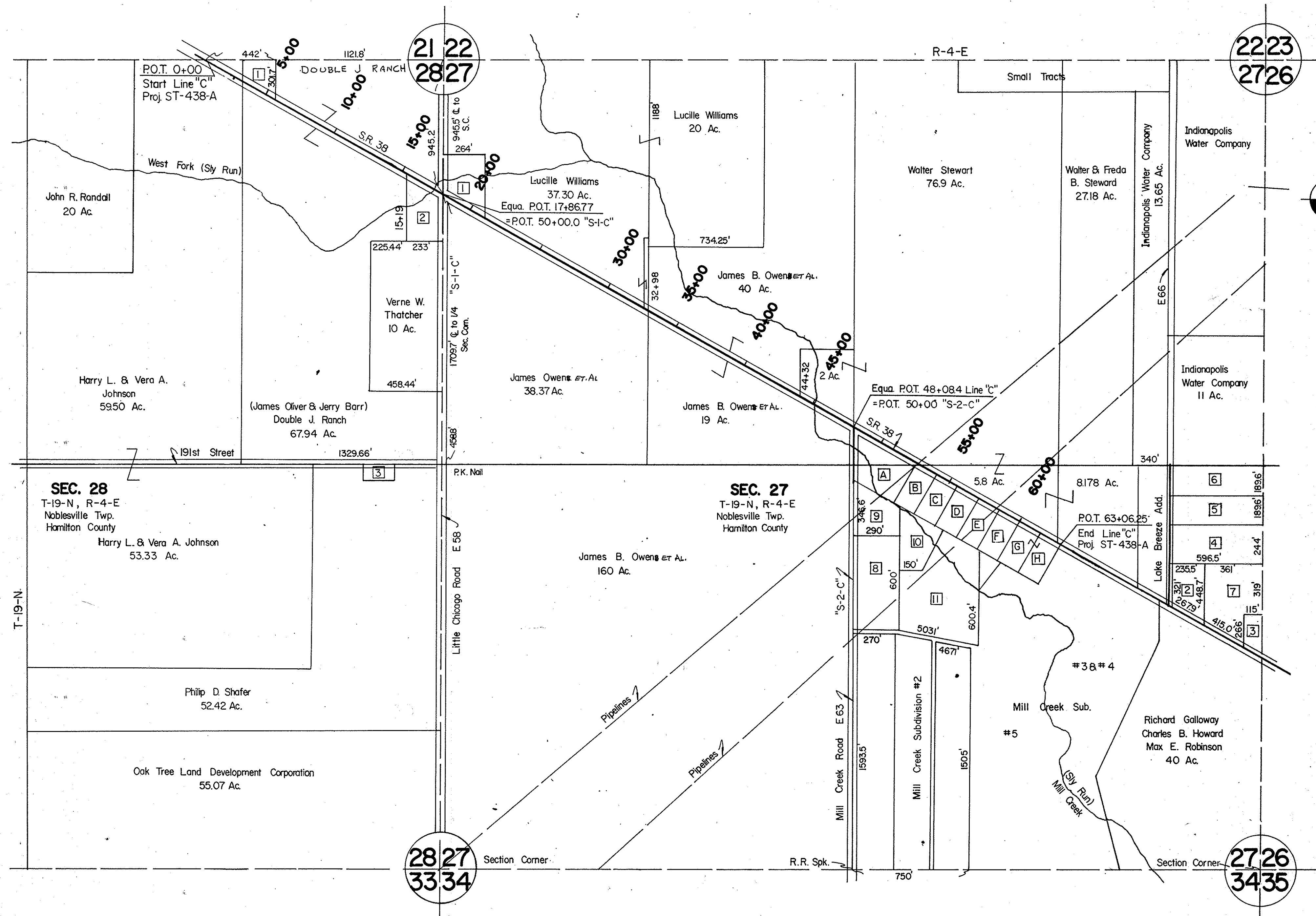

SECTION 28		
1	Roy N. & Judith Koy Davis	1.76 Ac.
2	Everett E. Huffman	1.95 Ac.
3	Jeanne Simons	0.65 Ac.
SECTION 27		
1	Stanley E. Hunt & Allen Rosenberg	2.00 Ac.
2	Russel Foulke	2.08 Ac.
3	Ira A. & Lawana F. Ferguson	0.82 Ac.
4	Cleetus R. & Ethel May Owens	3.34 Ac.
5	Bernice C. Coulter & Georgiana Duwell	2.59 Ac.
6	Jack E. Mathena	2.59 Ac.
7	James E. Duvall	3.75 Ac.
8	Perry J. & Audrey Davis	4.00 Ac.
9	Roland & Marjorie Guilkey	1.90 Ac.
10	Albertus B. & Emma O. Field	1.65 Ac.
11	Charles L. & Juanita F. Howard	5.20 Ac.
Mill Creek Subdivision #1		
A	Roland & Marjorie Guilkey	1.34 Ac.
B	Earl J. Tishmer	1.00 Ac.
C	Albertus & Emma Fields	1.00 Ac.
D	Charles C. & Martha Raines	1.00 Ac.
E	Charles L. & Juanita Howard	1.00 Ac.
F	Richard & Wanda Schmidt	1.00 Ac.
G	Joseph O. Graves	1.00 Ac.
H	Joseph O. Graves	1.00 Ac.

PLAT NO. 1
Scale 1" = 400'

PLAN
 SURVEYED
 PLOTTED
 NOTE BOOK ALIGNMENT CHECKED
 No. 725,500 "L" OF WAY CHECKED
 R. W. BOWDEN
 7-13

PROFILE
 SURVEYED
 PLOTTED
 NOTE BOOK GRADES CHECKED
 No. 725,500 "L" OF WAY CHECKED
 R. W. BOWDEN
 J. M. JOHNSON
 7-30-73

FEDERAL ROAD REGION NO.	STATE	PROJECT NO.	FISCAL YEAR	SHEET NO.	TOTAL SHEETS
5	IND.	ST-438-A	1973	4	

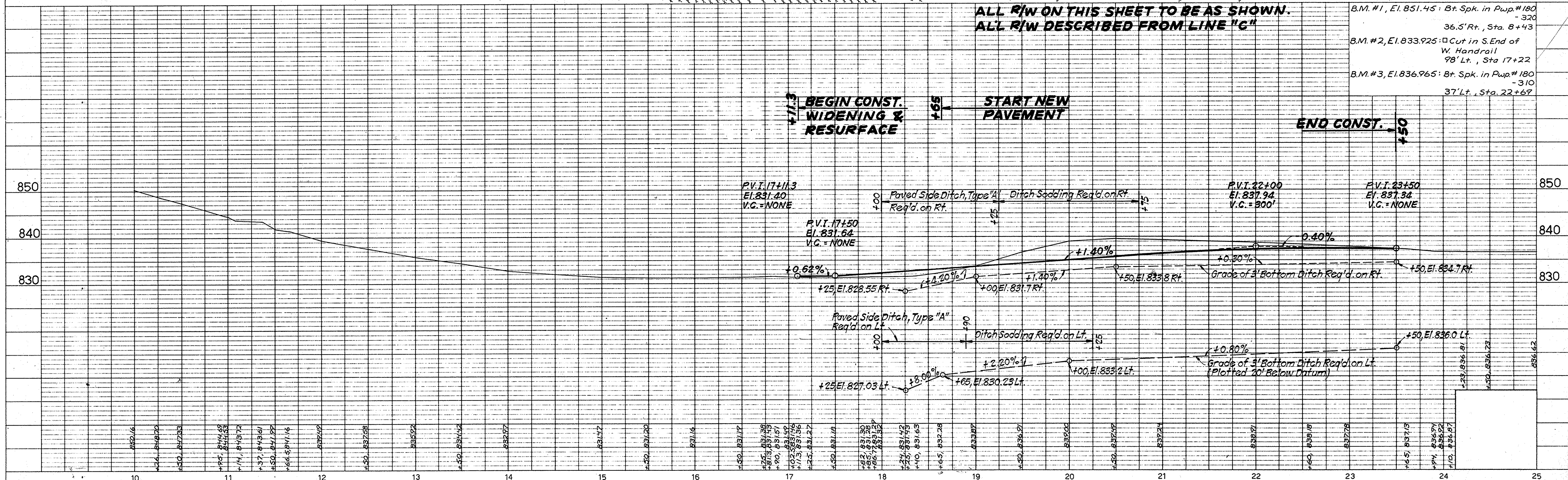
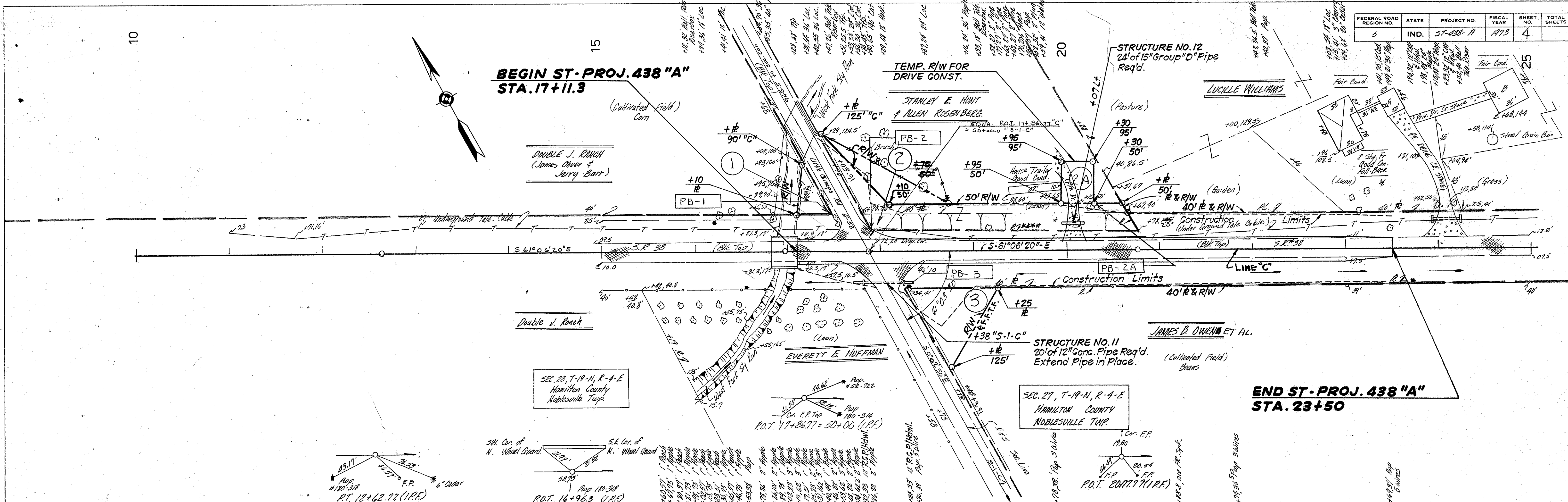

**ALL R/W ON THIS SHEET TO BE AS SHOWN.
 ALL R/W DESCRIBED FROM LINE "C"**

B.M. #1, El. 851.45: Bt. Spk. in Pwp. #180 - 320
 36.5' Rt., Sta. 8+43
 B.M. #2, El. 833.925: Cut in S. End of W. Handrail 98' Lt., Sta. 17+22
 B.M. #3, El. 836.965: Bt. Spk. in Pwp. #180 - 310
 37' Lt., Sta. 22+69

PROJECT NO.	LINE	SHEET NO.	TOTAL SHEETS	FILE
ST-438-A	"C"	4		

FEDERAL ROAD REGION NO.	STATE	PROJECT NO.	FISCAL YEAR	SHEET NO.	TOTAL SHEETS
5	IND.	ST-438-A	1973	5	

REV. 11-13-73 (LTR. 11-9-73) R/W @ 9 TA.
18+00 ± Lt. "C" F.B. 9mTH

REV. 1-14-74 (LTR. 11-9-74) ADD F.F.T.F. @ 9 TA.
19+00 ± Rt. "C" (7.E. CORNER) F.B. 9mTH

SEC. 27, T-19-N, R-4-E
NOBLESVILLE TWP.
HAMILTON CO.

JAMES B. OWEN ET AL.

LEGEND

- (A) 90 lbs. per Sq. Yd. H.A.C. SURFACE, Type "B" on
240 lbs. per Sq. Yd. H.A.C. BINDER ON
770 lbs. per Sq. Yd. H.A.C. BASE ON
- (B) BITUMINOUS WIDENING AND RESURFACING.
- (C) 3" Bituminous Mixture for Approaches on
3" Type "U" Compacted Aggregate for Base (Size # 53)
- (9) 9" Type "U" Compacted Aggregate Shoulders

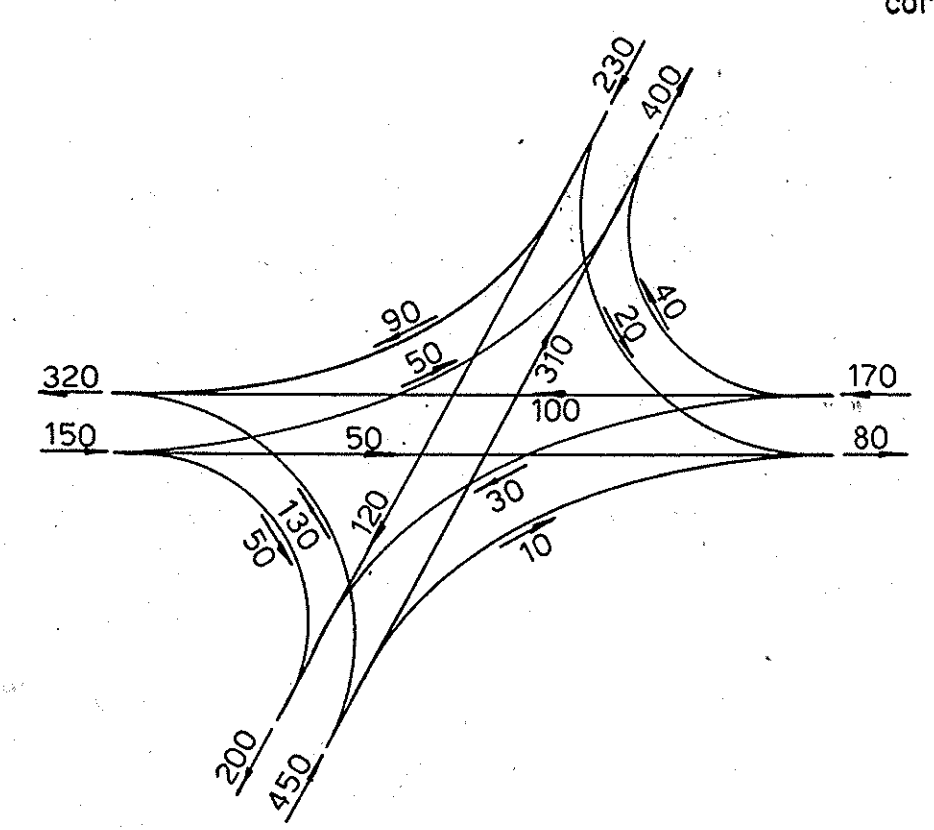
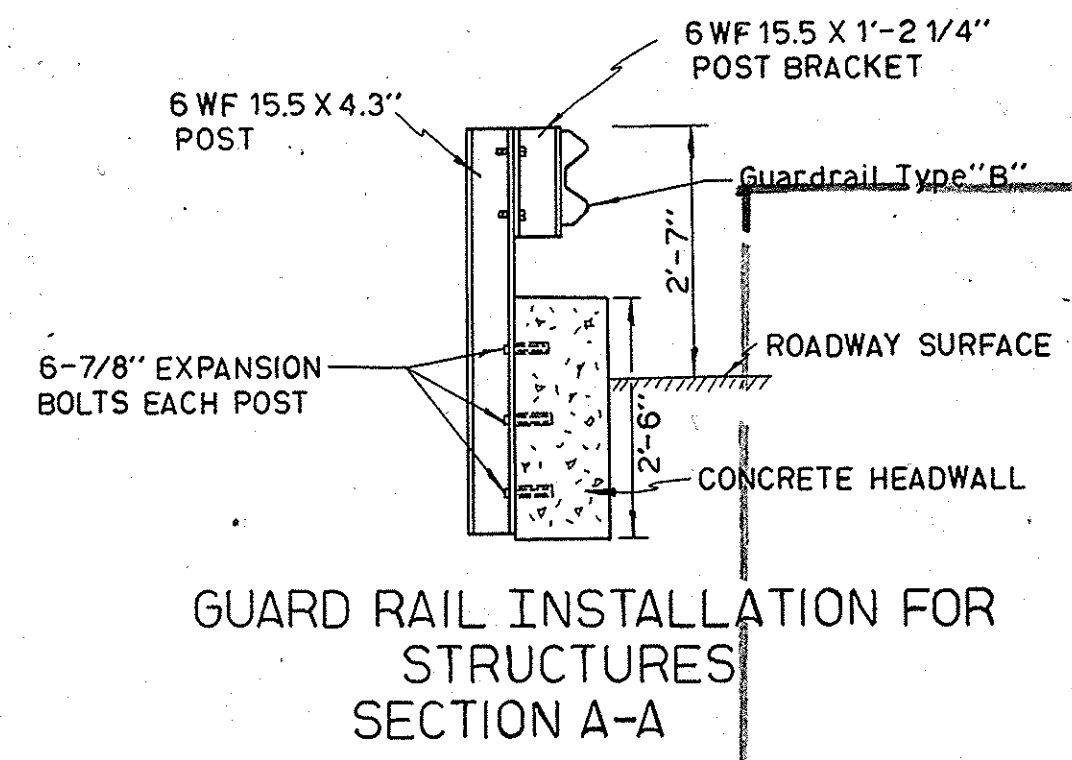
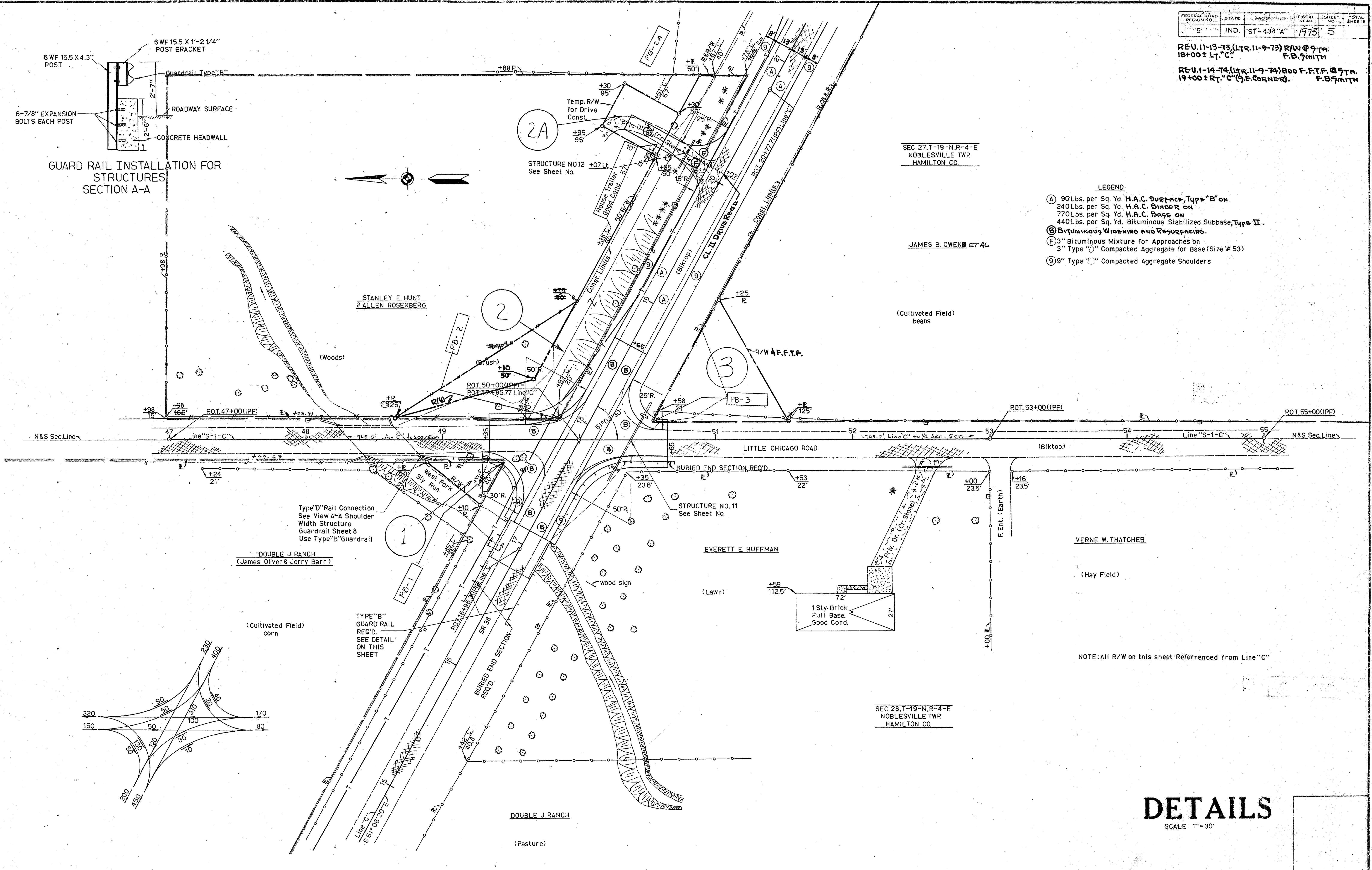

VERNE W. THATCHER

(Hay Field)

NOTE: ALL R/W ON THIS SHEET REFERENCED FROM LINE "C"

SEC. 28, T-19-N, R-4-E
NOBLESVILLE TWP.
HAMILTON CO.

DETAILS
SCALE: 1" = 30'

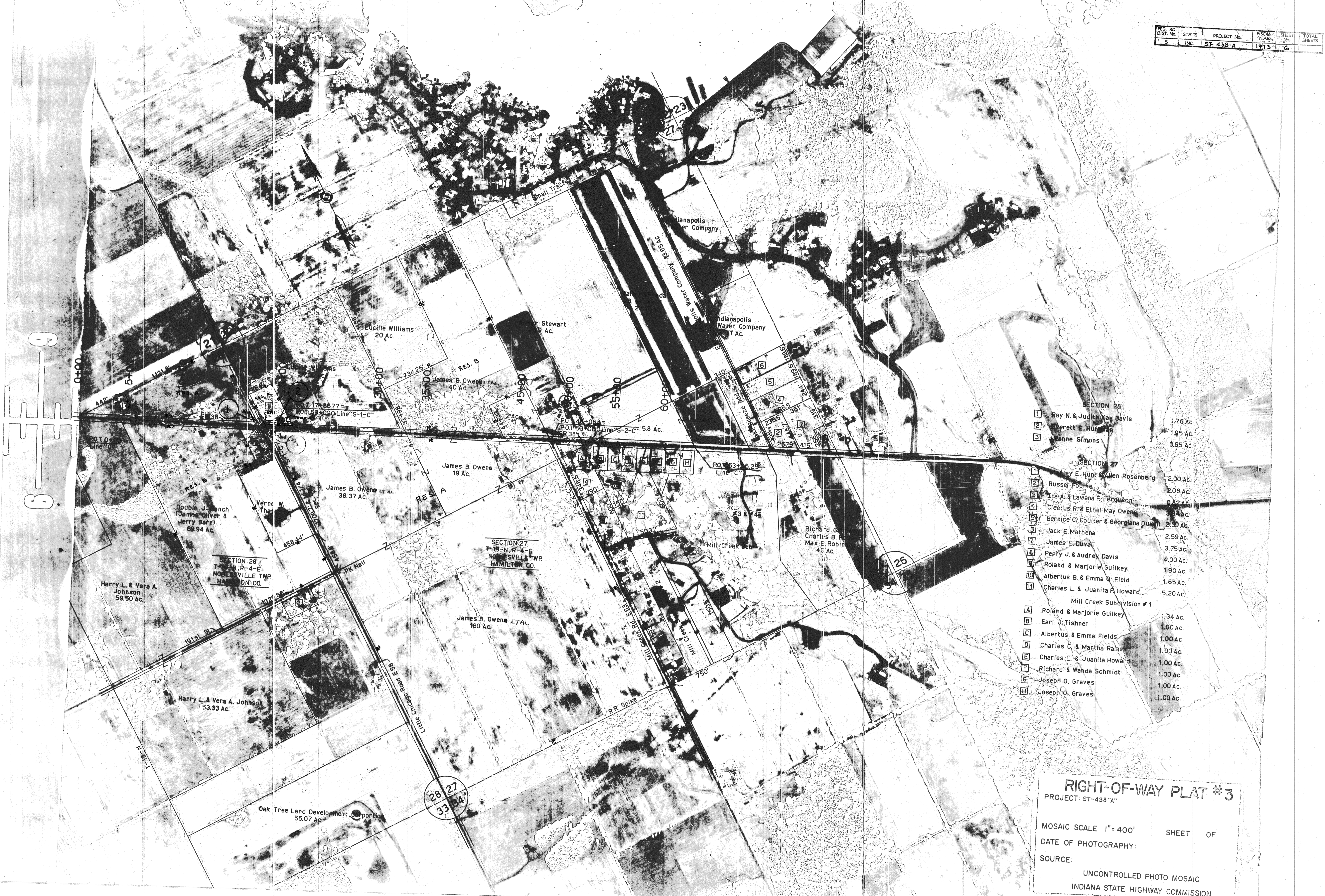

SECTION 28	
1	Ray N. & Judith Kay Davis 1.76 Ac.
2	Verett E. Huff 1.95 Ac.
3	Wanne Simons 0.65 Ac.
SECTION 27	
1	Wiley E. Hunt & Allen Rosenberg 2.00 Ac.
2	Russel Fobke 2.08 Ac.
3	Ira A. & Lawana F. Ferguson 0.82 Ac.
4	Creetus R. & Ethel May Owens 3.34 Ac.
5	Bernice C. Coulter & Georgiana Duvall 2.33 Ac.
6	Jack E. Mathena 2.59 Ac.
7	James E. Duval 3.75 Ac.
8	Perry J. & Audrey Davis 4.00 Ac.
9	Roland & Marjorie Guilkey 1.90 Ac.
10	Albertus B. & Emma D. Field 1.65 Ac.
11	Charles L. & Juanita A. Howard 5.20 Ac.
Mill Creek Subdivision #1	
A	Roland & Marjorie Guilkey 1.34 Ac.
B	Earl J. Tishner 1.00 Ac.
C	Albertus & Emma Fields 1.00 Ac.
D	Charles C. & Martha Raines 1.00 Ac.
E	Charles L. & Juanita Howard 1.00 Ac.
F	Richard & Wanda Schmidt 1.00 Ac.
G	Joseph O. Graves 1.00 Ac.
H	Joseph O. Graves 1.00 Ac.

RIGHT-OF-WAY PLAT #3
 PROJECT: ST-438-A

MOSAIC SCALE 1" = 400' SHEET OF
 DATE OF PHOTOGRAPHY:
 SOURCE:
 UNCONTROLLED PHOTO MOSAIC
 INDIANA STATE HIGHWAY COMMISSION

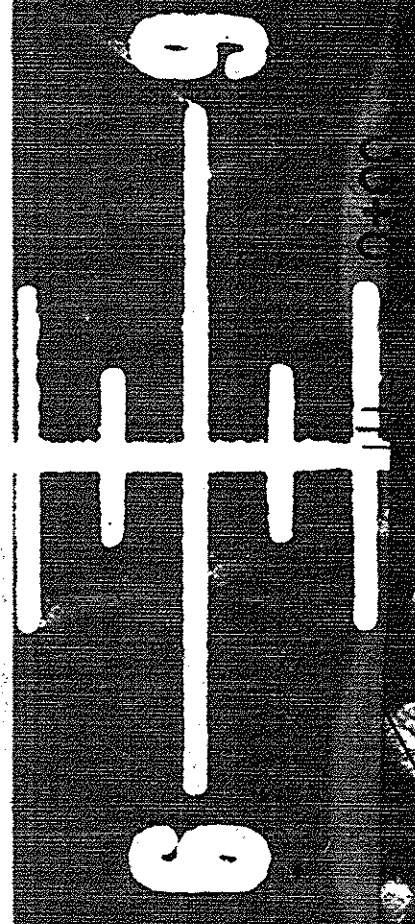

- 11. J. E. ... 0.08
- 12. ... 0.08
- 13. ... 0.08
- 14. ... 0.08
- 15. ... 0.08
- 16. ... 0.08
- 17. ... 0.08
- 18. ... 0.08
- 19. ... 0.08
- 20. ... 0.08
- 21. ... 0.08
- 22. ... 0.08
- 23. ... 0.08
- 24. ... 0.08
- 25. ... 0.08
- 26. ... 0.08
- 27. ... 0.08
- 28. ... 0.08
- 29. ... 0.08
- 30. ... 0.08
- 31. ... 0.08
- 32. ... 0.08
- 33. ... 0.08
- 34. ... 0.08
- 35. ... 0.08
- 36. ... 0.08
- 37. ... 0.08
- 38. ... 0.08
- 39. ... 0.08
- 40. ... 0.08
- 41. ... 0.08
- 42. ... 0.08
- 43. ... 0.08
- 44. ... 0.08
- 45. ... 0.08
- 46. ... 0.08
- 47. ... 0.08
- 48. ... 0.08
- 49. ... 0.08
- 50. ... 0.08
- 51. ... 0.08
- 52. ... 0.08
- 53. ... 0.08
- 54. ... 0.08
- 55. ... 0.08
- 56. ... 0.08
- 57. ... 0.08
- 58. ... 0.08
- 59. ... 0.08
- 60. ... 0.08
- 61. ... 0.08
- 62. ... 0.08
- 63. ... 0.08
- 64. ... 0.08
- 65. ... 0.08
- 66. ... 0.08
- 67. ... 0.08
- 68. ... 0.08
- 69. ... 0.08
- 70. ... 0.08
- 71. ... 0.08
- 72. ... 0.08
- 73. ... 0.08
- 74. ... 0.08
- 75. ... 0.08
- 76. ... 0.08
- 77. ... 0.08
- 78. ... 0.08
- 79. ... 0.08
- 80. ... 0.08
- 81. ... 0.08
- 82. ... 0.08
- 83. ... 0.08
- 84. ... 0.08
- 85. ... 0.08
- 86. ... 0.08
- 87. ... 0.08
- 88. ... 0.08
- 89. ... 0.08
- 90. ... 0.08
- 91. ... 0.08
- 92. ... 0.08
- 93. ... 0.08
- 94. ... 0.08
- 95. ... 0.08
- 96. ... 0.08
- 97. ... 0.08
- 98. ... 0.08
- 99. ... 0.08
- 100. ... 0.08

RIGHT-OF-WAY PLAT #3
 PROJECT: ST-438 "A"
 MOSAIC SCALE 1" = 400' SHEET OF
 DATE OF PHOTOGRAPHY:
 SOURCE:
 UNCONTROLLED PHOTO MOSAIC
 INDIANA STATE HIGHWAY COMMISSION