





ROAD SR-18 COUNTY GRANT PROJECT CUF-284(1) L.A. CODE 1080 DATE 01/10/73

PARCEL LISTING FOR LAND ACQUISITION INDIANA STATE HIGHWAY COMMISSION

PARCEL NUMBER	GRANTOR	CENTER LINE	FROM APPROX STA.	TO APPROX STA.	PLAN SHEET	BRIDGE	TOTAL AREA	R/W EXISTING	MATURE LAND TO BE ACQUIRED	RESIDUE AREA	BLDG.
1	GORDON, W. E. ET UX.	SR18	1128	1132	2		4.470AC		JR 4.470AC		
2	SHERKOFF, J.P. ET DX.	SR18	1130	1132	2		19.600SF		JR 19.600SF		

\* (ASTERISK) IN THE BRIDGE COLUMN INDICATES THE PARCEL IS PARTIALLY OR COMPLETELY WITHIN THE LIMITS OF A BRIDGE PROJECT.  
 \* (ASTERISK) IN THE BLDG. COLUMN INDICATES A BUILDING IS PARTIALLY OR COMPLETELY WITHIN THE LIMITS OF THE R/W REQUIRED.  
 JR = HIGHWAY BEAUTIFICATION EASEMENT FOR JUNKYARD REMOVAL

FED. REGION	STATE	PROJECT NO.	YEAR	SHEET NO.	TOTAL SHEETS
5	IND.	CUF-284(1)	1973	2	

FED. REGION	STATE	PROJECT NO.	YEAR	SHEET NO.	TOTAL SHEETS
5	IND.	CUF-284(1)	1973	2	



FEDERAL ROAD REGION NO.	STATE	PROJECT NO.	FISCAL YEAR	SHEET NO.
5	IND.	CJF-284(1)	1973	3

SEC. 35 T-25 N, R-6 E  
 RICHLAND TWP.  
 GRANT COUNTY

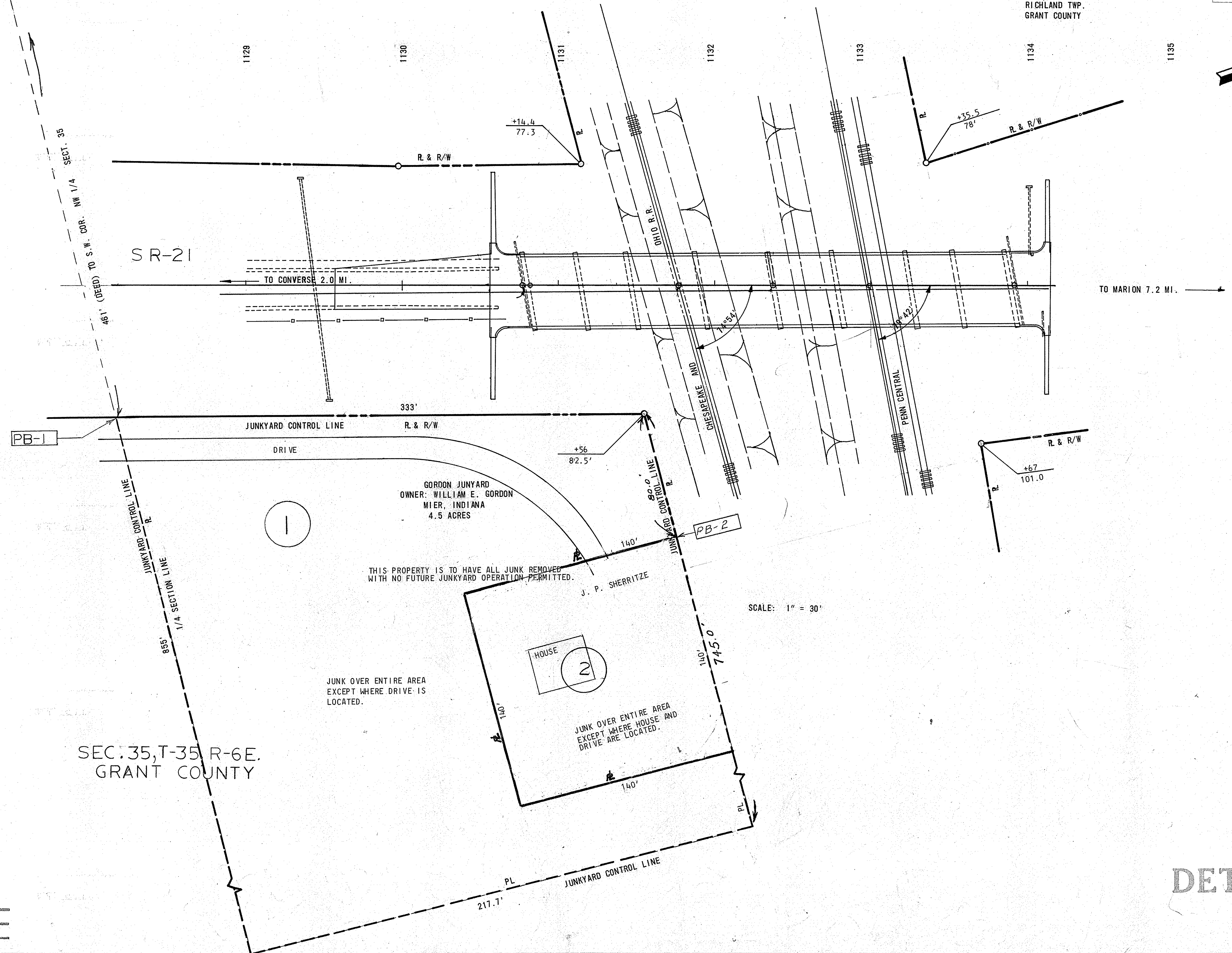
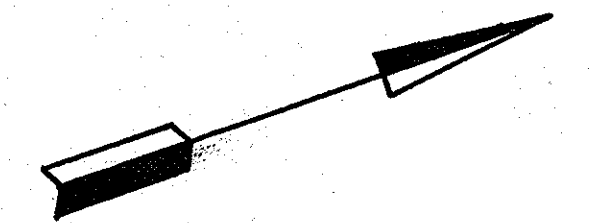

Designed J.F.M.S. CK'd.  
 Drawn CK'd.  
 Traced A.B.B. CK'd.

DETAILS