

INDEX

SHEET NO. 1	TITLE SHEET.
SHEET NO. 2	STANDARD CROSS SECTIONS.
SHEET NO. 3	STANDARD CROSS SECTIONS.
SHEET NO. 4	TYPICAL CROSS SECTIONS.
SHEET NO. 5-6	STD. PAVEMENT JOINTS, Std. Sheet "A" Rev. 10-5-53; Special Pavement Joints
SHEET NO. 7-16	PLAN AND PROFILE.
SHEET NO. 17	BRIDGE AND CULVERT DATA—ESTIMATE OF QUANTITIES.
SHEET NO. 18-20	MISCELLANEOUS STANDARDS, Sheet "A" Rev. 3-11-53, Sheet "B" Rev. 10-5-54, Sheet "C" Rev. 3-25-47
SHEET NO. 21-23	MISCELLANEOUS STANDARDS, Sheet "D" Rev. 2-1-54; Sheet "E" Rev. 2-9-53; Sheet "H" Rev. 1-6-54
SHEET NO. 24-27	MISCELLANEOUS STANDARDS, Sheet "I" Rev. 8-10-54; Sheet "N" Feb. 1949
SHEET NO. 28-29	MISCELLANEOUS STANDARDS.
SHEET NO. 30	STD. STRUCTURE CONNECTIONS FOR EXTENSIONS.
SHEET NO. 31	STD. REINF. CONC. BOX CULVERT.
SHEET NO. 32	STD. REINF. CONC. CULV.—SLAB TOP TYPE WITHOUT FILL (10'-0" TO 20'-0" SPAN)
SHEET NO. 33	STD. REINF. CONC. CULV.—SLAB TOP TYPE UNDER FILL 1'-0" TO 5'-0" (10'-0" TO 20'-0" SPAN)
SHEET NO. 34	STD. REINF. CONC. CULV.—SLAB TOP TYPE WITHOUT FILL (10'-0" TO 20'-0" SPAN) 15° SKEW.
SHEET NO. 35	STD. REINF. CONC. CULV.—SLAB TOP TYPE UNDER FILL 1'-0" TO 5'-0" (10'-0" TO 20'-0" SPAN) 15° SKEW.
SHEET NO. 36	STD. REINF. CONC. CULV.—SLAB TOP TYPE WITHOUT FILL (10'-0" TO 20'-0" SPAN) 30° SKEW.
SHEET NO. 37	STD. REINF. CONC. CULV.—SLAB TOP TYPE UNDER FILL 1'-0" TO 5'-0" (10'-0" TO 20'-0" SPAN) 30° SKEW.
SHEET NO. 38	STD. REINF. CONC. CULV.—SLAB TOP TYPE WITHOUT FILL (10'-0" TO 20'-0" SPAN) 45° SKEW.
SHEET NO. 39	STD. GUARD RAIL.
SHEET NO. 40	STD. CONC. SLAB RAILROAD GRADE CROSSING.
SHEET NO. 41	ALTERNATE STD. CONC. SLAB RAILROAD GRADE CROSSING.
SHEET NO. 42	STD. DETOUR SIGNS; Sheet 1, Rev. 7-11-54
SHEET NO. 43	STD. DETOUR SIGNS; Sheet 2, Rev. 5-1-51
SHEET NO. 44	DATA FOR SUPER-ELEVATING AND WIDENING OF CURVES.
SHEET NO. 45	STD. DETOUR SIGNS.
SHEET NO. 46-49	CROSS SECTIONS.

FEDERAL ROAD DIVISION NO.	STATE	PROJ. NO.	FISCAL YEAR	SHEET NO.	TOTAL SHEETS
4	IND.	232(a)	1954	1	89

STATE OF INDIANA STATE HIGHWAY DEPARTMENT

CODE 0725

PLAN AND PROFILE OF PROPOSED STATE HIGHWAY S- PROJECT NO. 232 (4)

BEGINNING AT A POINT ON STATE ROAD NO. 8 APPROXIMATELY 794.4 FEET WEST OF THE EAST SECTION LINE OF SECTION 9, T-33-N, R-G-W, AND RUNNING IN AN EASTERLY DIRECTION 21,711.1 FEET TO A POINT APPROXIMATELY 248.77 FEET WEST OF THE EAST SECTION LINE OF SECTION 7, T-33-N, R-5-W, ALL IN PORTER COUNTY.

GROSS LENGTH- 4.111 MI.
NET LENGTH- 3.594 MI.
SCALES-

PLAN LONG- 1"=100' PROFILE HORIZ.- 1"=100'
TRANS.- 1"=100' VERT.- 1"=10'

MAX. GRADE 1.080%

REVISIONS		
SHEET NO.	DATE	REVISION
7	8-10-55	Per P
9	8-10-55	Per P
10	8-10-55	Per R/W Dept
16	8-10-55	Per R/W Dept
17	8-10-55	Per R/W

LEGEND

- Ⓐ Std. Barricade, Type 'A'
- Ⓑ Std. Barricade, Type 'B'
- Ⓒ Typical Sign Standard.

DESIGN

- Average Daily Traffic (1955)
- Average Daily Traffic (1975)
- Design Hourly Volume
- Directional Distribution
- Trucks
- Design Speed

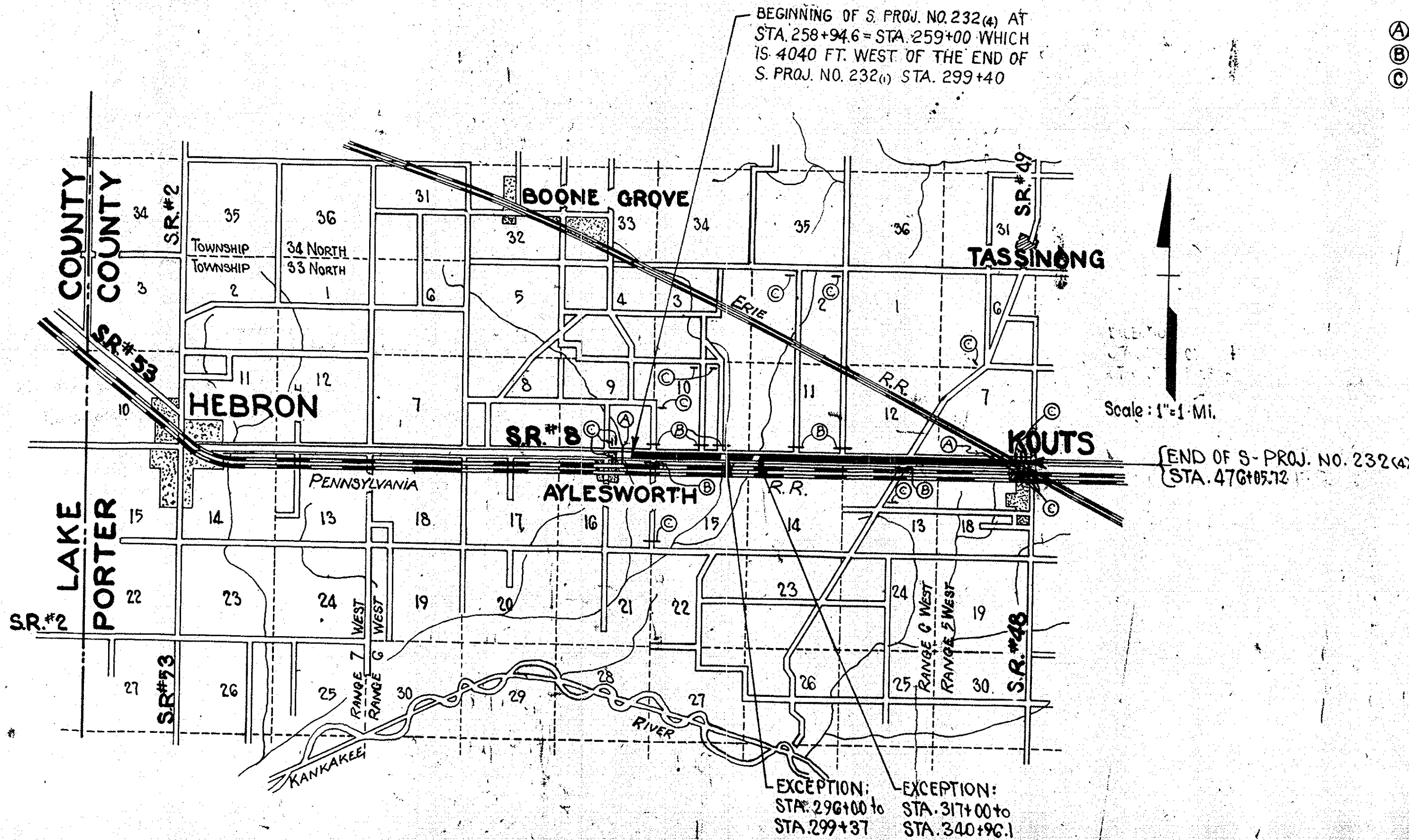

STATE HIGHWAY COMMISSION OF INDIANA.
STANDARD SPECIFICATIONS DATED 1952
TO BE USED WITH THESE PLANS.

RECOMMENDED FOR APPROVAL 2-17-55

W. H. Robbins
ENGINEER OF ROAD DESIGN, STATE HIGHWAY DEPARTMENT OF INDIANA

APPROVED AND ADOPTED 2
BY STATE HIGHWAY DEPARTMENT OF IND.
Chairman - State Highway Department
APPROVED 2-18-55
Chief Engineer - State Highway Department

Code 0725
S-232(4)
SR-8 Porter Co.
9 sheets

RD. NO.	STATE	PROJ. NO.	FISCAL YEAR	SHEET NO.	TOTAL SHEETS
4	IND	232(4)	1954	1	

NOTE: - NORMAL R/W TO BE 40' RT & LT OF CENTERLINE OR AS INDICATED.

BEGINNING OF S. PROJECT NO. 232 @ HT STA. 258+94.6

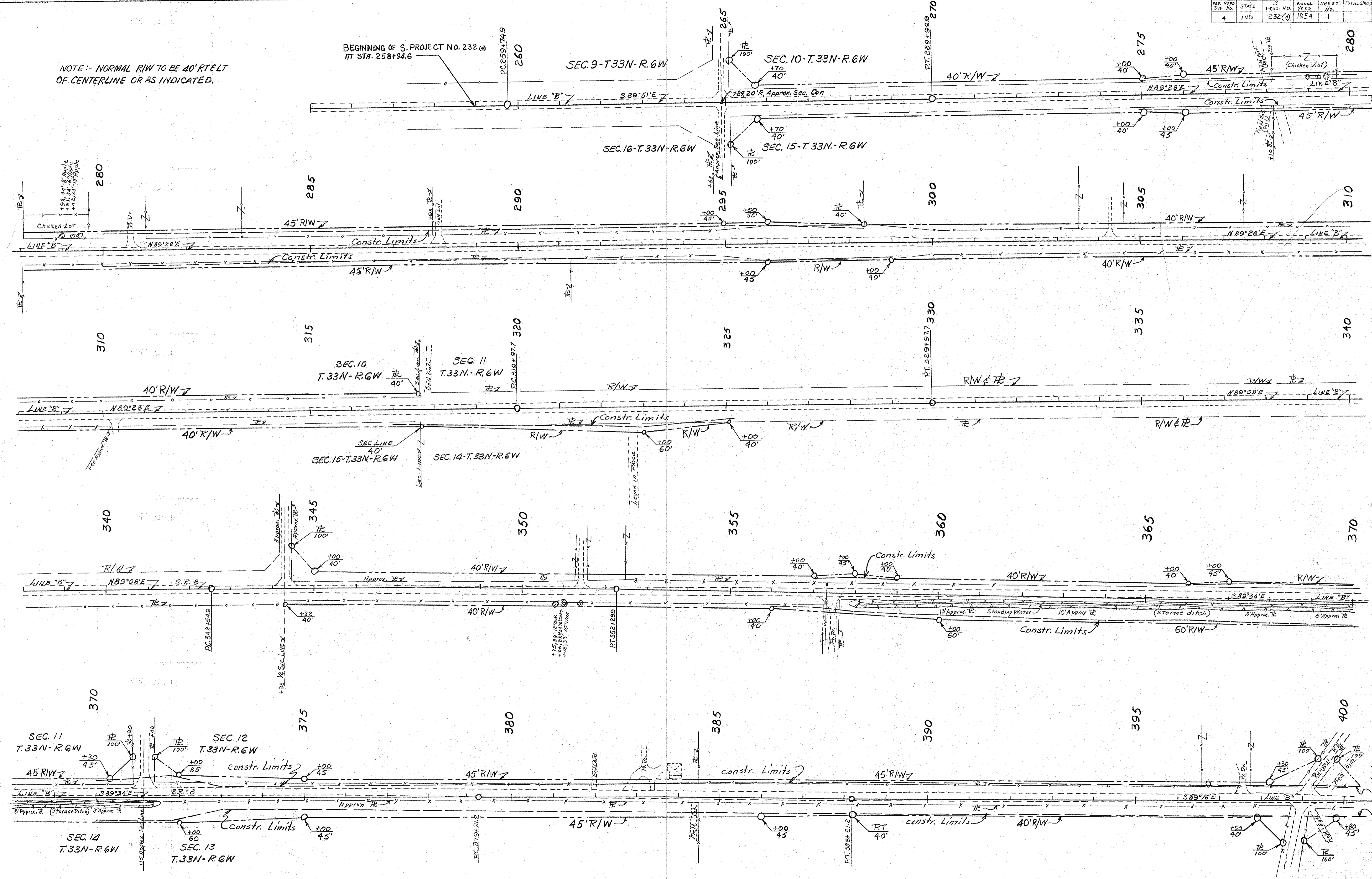

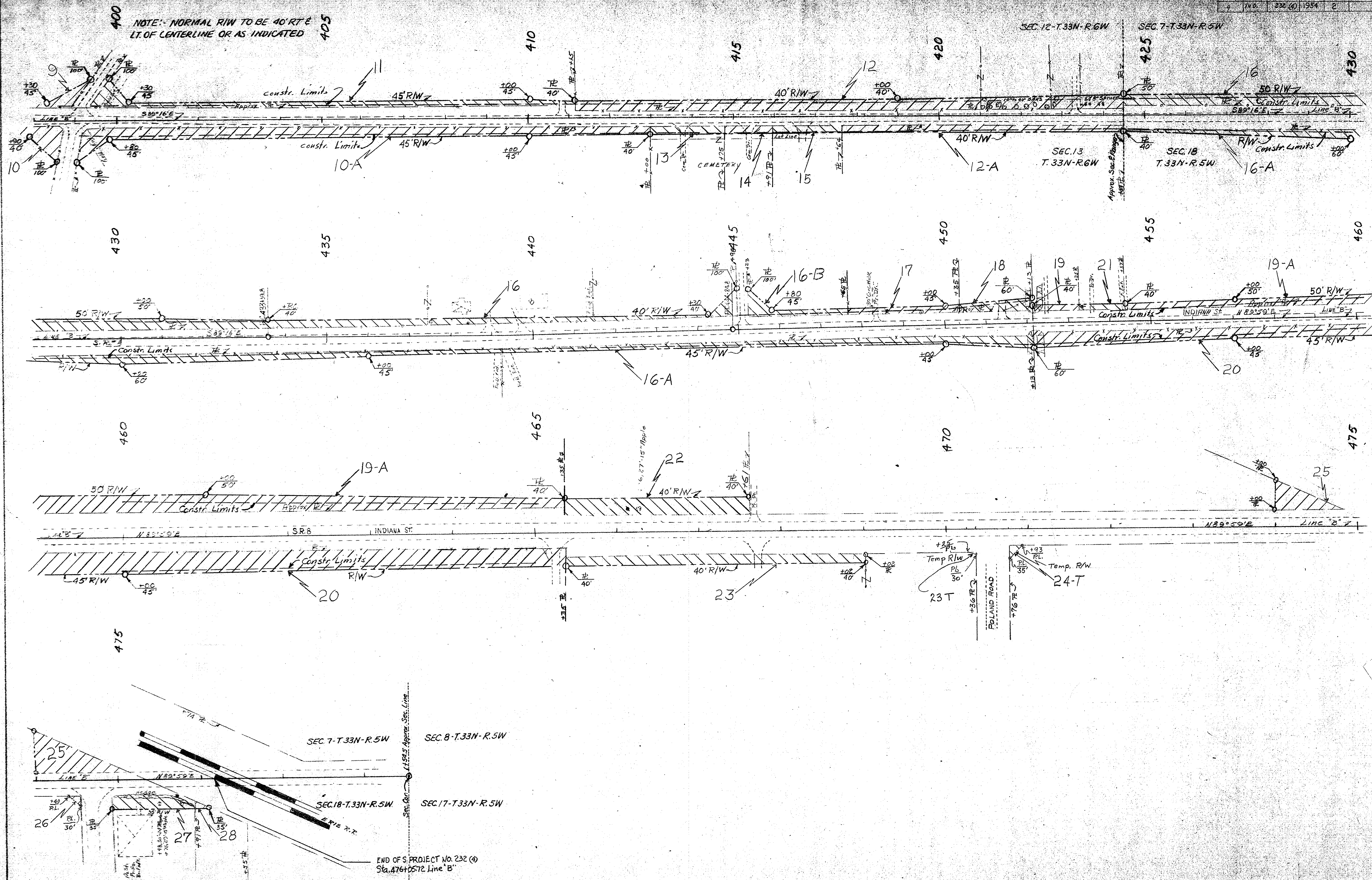

END OF S. PROJECT NO. 232 (4)
Sta. 476+05.72 Line "B"

ESTIMATE OF RIGHT OF WAY COSTS - FEDERAL PROJECT

PROGRAM APPROVED - May 8 1953 (Dated)

Station	Between survey stations	Area	Native title	Temp. R/W	Estimate of Land Damage	Estimate of Damages and property adjustments	Total
139 + 00 to 140 + 80 R	Young, Harold V.	27 A	Easement		1,296.00	1,682.00	888.00
140 + 80 to 142 + 29 R	Dunn, Harriet V.	16 A	Easement		150.00	300.00	150.00
142 + 29 to 147 + 17.3 R	Dunn, Harriet V.	17 A	Easement		118.25	1,000.00	1,418.25
147 + 17.3 to 150 + 00 R	Miller, Verling C.	13 A	Easement	250.00	26.00	172.30	171.30
150 + 00 to 151 + 70 R	Miller, Verling C.	11 A	Easement		2.60	266.20	252.70
151 + 70 to 152 + 60 R	Haley, Arlon W.	007 A	Easement		210.00	1,300.00	1,250.00
152 + 60 to 153 + 3 R	Munson, Garde J.	21 A	Easement		1,250.00	2,883.20	1,813.20
153 + 3 to 155 + 89 R	Barbels, Lucy	23 A	Easement		258.00	258.00	258.00
155 + 89 to 157 + 20 R	Dunn, Robert V.	07 A	Easement	20.00	187.00	1,151.00	3,222.00
157 + 20 to 158 + 25 R	Dunn, Robert V.	04 A	Easement		1,231.00	1,151.00	1,021.00
158 + 25 to 159 + 60 R	Dunn, Robert V.	13	Easement	None	221.00	800.00	1,021.00
159 + 60 to 161 + 17 R	White, Hazel D.	29 A	Easement	None	288.00	2,188.10	5,186.10
161 + 17 to 162 + 20 R	White, Hazel D.	25 A	Easement		1,314.00	6,060.20	1,401.20
162 + 20 to 163 + 21 R	Miller, Homer E.	28 A	Easement		1,325.00	13,832.00	12,527.00
163 + 21 to 165 + 21 R	Miller, Homer E.	29 A	Easement		1,182.00	1,000.00	2,182.00
165 + 21 to 166 + 00 R	Joy, Noah G.	29 A	Easement		1,182.00	11,301.00	11,230.00
166 + 00 to 168 + 00 R	Wicker, Eugene H.	29 A	Easement		232.00	11,301.00	11,230.00
168 + 00 to 169 + 22.2 R	Geisbauer, Richard J.	14 A	Easement		111.00	11,301.00	11,138.00
169 + 22.2 to 170 + 80 R	Tucker, Walter J.	27 A	Easement		1,081.00	11,301.00	12,012.00
170 + 80 to 171 + 25 R	Beall, Cecil P.	11 A	Easement		250.00	310.00	260.00
171 + 25 to 172 + 25 R	Beall, Cecil P.	25 A	Easement		312.00	300.00	612.00
172 + 25 to 173 + 13 R	Harris, Lawrence P.	12 A	Easement		250.00	1,326.00	1,206.00
173 + 13 to 175 + 10 R	Harris, Lawrence P.	10 A	Easement		1,062.00	1,326.00	1,232.25
175 + 10 to 176 + 32 R	Nelson, Paul	1.23 A	Easement	181.00	26.00	8,035.60	8,088.60
176 + 32 to 177 + 35 R	Lewis, Grace I.	11 A	Easement		1,021.00	2,180.00	3,181.00
177 + 35 to 178 + 35 R	Lewis, Grace I.	2.21 A	Easement	320.00	882.00	11,102.00	11,981.00
178 + 35 to 179 + 10 R	White, Clarence B.	03 A	Easement		3,022.00	22,122.00	22,211.00
179 + 10 to 180 + 18 R	White, Clarence B.	0.70 A	Easement	None	1,610.00	10,320.00	11,830.00
180 + 18 to 181 + 20 R	White, Clarence B.	2.83 A	Easement	100.00	1,610.00	22,211.00	22,211.00
181 + 20 to 182 + 20 R	Nichols, Gail	31 A	Easement		1,610.00	22,211.00	22,211.00
182 + 20 to 183 + 20 R	Nichols, Gail	31 A	Easement		1,610.00	22,211.00	22,211.00
183 + 20 to 184 + 10 R	Nichols, Gail	31 A	Easement		1,610.00	22,211.00	22,211.00
184 + 10 to 185 + 10 R	Weaver, Ray T.	31 A	Easement		1,610.00	22,211.00	22,211.00
185 + 10 to 186 + 20 R	Weaver, Ray T.	31 A	Easement		1,610.00	22,211.00	22,211.00

Total Est. Temp. R/W Costs
 + 10% Incidental Costs
 Total Est. Temp. R/W Costs + 10% Incidental Costs

Sub TOTAL
 TOTAL Estimated R/W Cost.
 + 10% Incidental Costs

22,211.00
 2,221.10
 24,432.10

18. T
 18. A
 17. T
 17. A
 16. T
 16. A
 15. T
 15. A
 14. T
 14. A
 13. T
 13. A
 12. T
 12. A
 11. T
 11. A
 10. T
 10. A
 9. T
 9. A
 8. T
 8. A
 7. T
 7. A
 6. T
 6. A
 5. T
 5. A
 4. T
 4. A
 3. T
 3. A
 2. T
 2. A
 1. T
 1. A

Page 2 of 2 Pages

ESTIMATE OF RIGHT OF WAY COSTS - FEDERAL PROJECT

PROGRAM APPROVED May 8, 1953 (Date)

Page 1 of 2 Pages

Tract or Parcel	Grantor	Between survey stations	Area	Nature of title	Temp. R/W	Estimate of Land Damage	Estimate of Damages and property adjustments	Total
1.	Morris, Harry L.	14 + 70 to 75 + 01 I	.01 A	Easement		800.00	200.00	1,000.00
2.	Morris, Harry L.	75 + 01 to 76 + 18 I	.07 A	Easement		350.00	120.00	500.00
3.	Northwood Realty Co. Inc.	75 + 18 to 76 + 37 R	.01 A	Easement		300.00	275.00	625.00
4.	Livengood, Frank	76 + 18 to 77 + 18 I	.06 A	Easement		180.00	2,086.00	2,366.00
5.	Harrald, Earl	76 + 37 to 79 + 17.5 R	.03 A	Easement		1,200.00	1,186.00	2,386.00
6.	Livengood, Frank	77 + 18 to 81 + 23 I	.30 A	Easement		1,200.00	660.00	1,860.00
7.	Burke, Lawrence	79 + 17 to 82 + 21 R	.12 A	Easement		350.00	350.00	700.00
8.	Garson, Thelma	81 + 23 to 82 + 21 R	.07 A	Easement		360.00	6,130.00	6,490.00
9.	Kaiser, Lovell	82 + 21 to 83 + 11 R	.06 A	Easement		1,000.00	90.00	1,090.00
10.	Lambkin, Wm. E.	82 + 21 to 84 + 12 I	.10 A	Easement		210.00	2,260.00	2,470.00
11.	Wynne, Hiram D.	83 + 11 to 84 + 31 R	.01 A	Easement		300.00	173.00	473.00
12.	Mey, Francis H.	84 + 12 to 85 + 12 I	.06 A	Easement		180.00	1,312.00	1,492.00
13.	Coxon, James R.	84 + 21 to 85 + 31 R	.03 A	Easement		250.00	2,282.50	2,532.50
14.	Stollner, Isadore H.	85 + 12 to 87 + 01 I	.11 A	Easement		180.00	1,170.00	1,350.00
15.	Reaser, Volney U.	85 + 31 to 86 + 11 R	.03 A	Easement		300.00	100.00	400.00
16.	Woomer, Anna G.	86 + 11 to 87 + 33.5 R	.05 A	Easement		300.00	278.00	578.00
17.	Andrews, Edward W.	87 + 01 to 88 + 02 I	.06 A	Easement		300.00	200.00	500.00
18.	Harrison, Harold J.	87 + 33.5 to 88 + 12 R	.03 A	Easement		150.00	1,230.00	1,380.00
19.	Grubb, James I.	88 + 02 to 89 + 62 I	.09 A	Easement		250.00	1,017.00	1,267.00
20.	Hunick, Walter F.	89 + 62 to 90 + 18 I	.05 A	Easement		360.00	352.00	712.00
21.	Thompson, Ted C.	89 + 62 to 91 + 16 R	.06 A	Easement		200.00	280.00	480.00
22.	Brundidge, Earl C.	90 + 18 to 92 + 10 I	.10 A	Easement		1,600.00	280.00	1,880.00
23.	Rutan, Donald R.	91 + 16 to 91 + 22 R	.03 A	Easement		1,100.00	310.00	1,410.00
24.	Taylor, Maurice H.	91 + 22 to 92 + 16 R	.03 A	Easement		1,200.00	285.00	1,485.00
25.	Bumish, Steve	92 + 16 to 91 + 08 I	.09 A	Easement		1,200.00	170.00	1,370.00
26.	Northwood Realty Co. Inc.	92 + 16 to 91 + 66 R	.30 A	Easement		1,200.00	325.00	1,525.00
26 A	Northwood Realty Co. Inc.	92 + 36 to 91 + 11 R						
26 B	Northwood Realty Co. Inc.	98 + 36 to 101 + 81 R						
27.	Pinkerton, Frederick	91 + 08 to 92 + 16 I	.09 A	Easement		150.00	870.00	1,020.00
28.	Gray, Kenneth P.	92 + 16 to 91 + 14 I	.09 A	Easement		500.00	372.00	872.00
29.	Rasp, Joseph W.	91 + 11 to 98 + 36 R	.01 A	Easement		150.00	1,210.00	1,360.00
30.	Hawkins, E.L.	91 + 14 to 92 + 12 I	.09 A	Easement		250.00	252.00	502.00
31.	Getman, Glauco F.	92 + 12 to 92 + 22 I	.05 A	Easement		1,300.00	13,650.00	14,950.00
32.	Clark, Raphael W.	92 + 22 to 102 + 00 I	.13 A	Easement		1,650.00	200.00	1,850.00
33.	Snyder, Alva E.	102 + 11 to 101 + 17 I	.27 A	Easement		1,650.00	2,500.00	4,150.00
34.	Calwell, Alvin J.	102 + 22 to 103 + 22 R	.30 A	Easement		1,232.00	2,500.00	3,732.00
34 A	Calwell, Alvin J.	108 + 81 to 112 + 21.5 R						
34 B	Calwell, Alvin J.	116 + 01.5 to 117 + 01.5 R						
34 T	Calwell, Alvin J.	113 + 00 to 111 + 00 R	.31 A	Easement	None	150.00	12.00	162.00
35.	Snyder, Alva E.	110 + 17 to 110 + 27 I	.03 A	Easement		150.00	650.00	800.00
36.	Kennedy, Wm. M.	110 + 27 to 111 + 27 I	.03 A	Easement		350.00	1,150.00	1,500.00
37.	Ferguson, Thorton I.	111 + 27 to 113 + 18 I	.07 A	Easement		150.00	1,800.00	1,950.00
38.	Grege, Theodore S.	113 + 18 to 116 + 62 I	.13 A	Easement		850.00	1,710.00	2,560.00
39.	Charles, Robert F.	116 + 62 to 120 + 11 I	.17 A	Easement		1,260.00	2,062.00	3,322.00
40.	Rensberger, Lester I.	120 + 11 to 125 + 30 I	.21 A	Easement		1,600.00	140.00	1,740.00
41.	Barr, Clarence W.	125 + 30 to 133 + 02.5 I	.10 A	Easement		300.00	100.00	400.00
42.	Gray, Wm. S.	126 + 22 to 126 + 22 R	.06 A	Easement		258.00	202.00	460.00
43.	Matter, Thomas	128 + 00 to 130 + 16 R	.11 A	Easement		200.00	217.00	417.00
44.	Stevens, Glen	130 + 16 to 132 + 28 R	.10 A	Easement		1,111.00	382.00	1,493.00
45.	Cravens, Fred	132 + 28 to 133 + 33 R	.03 A	Easement		336.00	8,821.00	9,157.00
46.	Cravens, Fred	133 + 33 to 134 + 19 R	.07 A	Easement		288.00	2,120.00	2,408.00
47.	McClure, George B.	133 + 10 to 138 + 28 I	.16 A	Easement		30.00	122.00	152.00
48.	Cravens, Fred	134 + 19 to 134 + 21 R	.006 A	Easement		30.00	100.00	130.00
49.	Reisher, John R.	134 + 21 to 135 + 06 R	.006 A	Easement		200.00	260.00	460.00
50.	Young, Charles	135 + 06 to 136 + 20 R	.01 A	Easement		210.00	11,010.00	11,220.00
51.	Charles, Willard	136 + 20 to 137 + 00 R	.10 A	Easement		20.00	301.00	321.00
51 T	Charles, Willard	136 + 20 to 137 + 00 R	.08 A	Easement	10.00	20.00		
52.	Chase, Victor W.	138 + 28 to 139 + 22 I	.01 A	Easement		20.00		

STATE OF INDIANA
 CERTIFICATE OF RIGHT OF WAY COSTS - FEDERAL PROJECT S-232(4)
 PROGRAM APPROVED May 8, 1953

Tract or Parcel	Grantor	Between survey stations	Area	Nature of Title	Date of Taking	Temp. R/W	Total Payment for Land Damages	Total Payment for Damages & Prop. Adjustment	Total Credits
1- 1-A	Aylesworth, Ray "	265+06-278+10 L 265+09-278+10 R	.69 A	Easement	6-7-55		\$ 276.00		\$ 276.00
2 2-A	Jones, Ida Pearl " "	278+10-287+98 L 278+10-391+28 R	.79 A	"	3-2-55		316.00	\$ 1,024.40	1,340.40
3 3-A	Breed, Bessie J. " "	287+98-298+33 L 291+28-310+40 R	.87 A	"	3-2-55		358.00	342.00	700.00
4	Carpenter, Charles A.	298+33-317+67 L	.44 A	"	2-25-55		176.00	462.50	638.50
5	Rampke, Harry F.	310+40-325+00 R	.37 A	"	6-8-55		148.00	100.00	248.00
6	Klukes, Laura M.	344+48-370+90 L	.91 A	"	3-17-55		315.00	285.00	600.00
7	XXXXXXXXXXXXXXXXXXXX	XXXXXXXXXXXXXXXXXXXX	XXXX	X	XXXXXXXX		86.00	114.00	XXXXXX
8 8-A	Gesse, Raymond B. " "	357+55-384+46 R 371+40-384+46 L	2.47 A	"	7-11-55		988.00	3,512.00	4,500.00
9	Gibbs, Otto W.	384+46-398+75 L	.38 A	"	2-25-55		152.00	605.00	757.00
10 10-A	Werner, Elmer F. " "	384+46-398+66 R 399+17-413+01 R	1.7 A	"	7-8-55		680.00	1,040.00	1,720.00
11	Birky, Lloyd	399+14-411+15 L	.45 A	"	2-25-55		180.00	145.00	325.00
12 12-A	Gesse, William J. " "	411+15-424+49 L 417+64-424+49 R	1.1 A	"	3-2-55		440.00	761.00	1,201.00
13	Vergin, Richard W.	413+01-414+76 R	.03 A	"	3-17-55		84.00	100.00	184.00
14	St. Paul's Lutheran Church	414+76-415+91 R	6,990 Sq.Ft.	"	6-8-55		67.56	100.00	167.56
15	Bishop John Francis Noll Roman Catholic Diocese of Fort Wayne	415+91-417+64 R			6-8-55		83.16	50.00	133.16
16 16-A 16-B	Prough, Glen E. " " " "	424+49-444+98 L 424+49-452+13 R 445+23-447+65 L	1.97 A	"	2-25-55		788.00	1,212.00	2,000.00
17	Koepke, Minnie C.	447+65-450+36 L	4,050 Sq.Ft.	"	2-25-55		121.00	155.00	276.00
18	Chael, Richard	450+36-452+13 L	4,450 Sq.Ft.	"	3-2-55		133.50	100.00	233.50
19 19-A	Kosanke, Herman F. " "	452+13-453+25 L 454+37-465+35 L	.38 A	"	6-8-55		185.00	505.00	690.00
20	Olson, Agnes M.	452+13-465+35 R	.78 A	"	2-25-55		312.00	120.00	432.00
21	Galbreath, Clifford L.	453+25-454+27 L	1,120 Sq.Ft.	"	6-8-55		33.00	400.00	433.00
22	Goodpaster, Rolla	465+35-467+61 L	9,040 Sq.Ft.	"	3-2-55		271.00		271.00
23 23-T	Cannon, Howard L. " "	465+35-469+02 R 470+25-470+36 R	3,670 Sq.Ft.	" Temp.Ease.	2-25-55	Free	110.10	80.00	190.10
24-T	Eichelberger, Loretta	470+76-470+93 R	112 Sq.Ft.	"	6-8-55	\$ 25.00			
25	Minton, Marshall	474+00-474+85 L	1,487 Sq.Ft.	Ease.	12-2-55		242.00	158.00	400.00
26	Nichols, Floyd	474+40-474+51 R	55 Sq.Ft.	Easement	3-17-55		25.00		25.00
27	Gut, Ora C.	474+90-475+91 R	2,020 Sq.Ft.	"	3-17-55		60.60	839.40	900.00
28	Rosenbaum, Adeline	475+91-476+10 R	100 Sq. Ft.	"	3-17-55		25.00	25.00	50.00
						\$ 25.00	\$ 6,569.92	\$ 12,122.30	\$ 18,691.22

INCIDENTAL

Appraisal Fees \$175.00

Sub Total \$18,691.22
 Incidental Cost 175.00
 Total Cost Perm. R/W \$18,866.22
 Total Cost Temp. R/W 25.00

I certify from the records on file that the above data is correct and that the right-of-way necessary for the project has been acquired in the name of the State Highway Department of Indiana.

Date: November 13 1957 Chas. M. Dawson
 Chas. M. Dawson, Director
 Right-Of-Way Department

STATE OF INDIANA FEDERAL AID PROJECT S-232(4)
 PAYMENTS TO GRANTORS OR TENANTS FOR DAMAGES AND PROPERTY ADJUSTMENTS
 ACQUISITION COSTS AND RECEIPTS

PORTER COUNTY
 STATE ROAD 8

Tract or Parcel	Payee	Fence	Buildings	Trees	Crop	Water Supply	Severance	Other	Total	Credit
1	Ray Aylesworth							\$ 454.40	\$ 1,024.40	
2	Ida Pearl Jones	\$ 420.00		\$ 150.00					342.00	
3	Bessie J. Breed	342.00						50.00	462.50	
4	Charles A. Carpenter	412.50						100.00	100.00	
5	Harry F. Rampke							200.00	285.00	
6	Laura M. Klukes	85.00							XXXXXX	
7	XXXXXXXXXXXXXXXXXXXX	XXXXXX						3,437.00	3,512.00	
8	Raymond B. Gesse			75.00				160.00	605.00	
9	Otto W. Gibbs	320.00		125.00				100.00	1,040.00	
10	Elmer F. Werner	690.00			\$250.00			50.00	145.00	
11	Lloyd Birky	45.00			50.00					
12	William J. Gesse	186.00		400.00				175.00	761.00	
13	Richard W. Vergin							100.00	100.00	
14	St. Paul's Lutheran Church							50.00	50.00	
15	Bishop John Francis Noll							500.00	1,212.00	
16	Glen E. Prough	588.00		124.00				155.00	155.00	
17	Minnie C. Koepke							100.00	100.00	
18	Richard Chael							155.00	505.00	
19	Herman F. Kosanke			350.00					120.00	
20	Agnes M. Olson	120.00							400.00	
21	Clifford L. Galbreath			400.00						
22	Rolla Goodpaster							25.00	80.00	
23	Howard L. Cannon	55.00								
24	Loretta Eichelberger							98.00	158.00	
25	Marshall Minton			60.00						
26	Floyd Nichols							611.90	839.40	
27	Ora C. Gut	2.50		225.00					25.00	
28	Adeline Rosenbaum			25.00						
		<u>\$3,260.00</u>		<u>\$1,934.00</u>	<u>\$300.00</u>			<u>\$6,621.30</u>	<u>\$12,215.30</u>	