

INDIANA STATE HIGHWAY COMMISSION

STATE HOUSE ANNEX
INDIANAPOLIS, INDIANA

Proj. No. 236
Section 13
Str. No.

RIGHT OF WAY GRANT

This indenture witnesseth that the undersigned, as grantors and sole owners of land in Posey County, Indiana, more definitely described below, through, over and upon which will pass a public highway which it is proposed by the State of Indiana to improve, hereby grant, bargain and convey to the State of Indiana, for Right of Way, lands as described below and located by surveys and shown on plans on file in the office of the Indiana State Highway Commission and attached plat dated Feb. 19, 1932. The description from said plans is as follows:

Plans on State Road No. 66 - A. Project No. 236 Sec. 13 Str. No. 13
Warrant No. 297564 Plans dated J. N. H. 3/12/31

From Station to Station	Distance in feet is from center line as shown on the above designated plans to the new Right of Way line consented to	Left Side of Center Line	Right Side of Center Line
603+17 to 603+50	55 to 40 feet	To Public Road	feet
603+50 to 605+50	40 feet	To Public Road	feet
605+50 to 606+10	40 to 60 feet	To Public Road	feet
to	feet		feet
to	feet		feet
to	feet		feet

The above and foregoing grant is made in consideration of payment by the State to H. J. Ehrhardt the sum of Two hundred fifty 00/100 Dollars (\$ 250.00).

It is further understood and agreed that this conveyance transfers only the right to make, construct and maintain such highway on said lands and use any material lying within the above described limits suitable for use in constructing and maintaining said highway and does not convey any rights to any minerals or other substances underneath the surface, except as it may be used for the construction or maintenance of such improved highways. All growing timber and its products are hereby reserved to the undersigned, providing the undersigned takes it out of the way of construction.

The undersigned Grantors being duly sworn, says that he, she (is) or they (are) the sole owner(s) of the above described property, and said grantors further represent that there are no encumbrances, leases, liens or options of any kind or character on said lands as conveyed, except as shown below, and that they make this representation for the purpose of inducing the Indiana State Highway Commission to pay to them the amount herein stipulated.

None Recommended for acceptance
Right-of-way Agent Henry J. Ehrhardt (Grantor)
Accepted 2-11-1932 Bernice M. Ehrhardt (Grantor)
W. W. [unclear] (Grantor)

State of Indiana, County of Posey ss:
Personally appeared before me Henry J. Ehrhardt & Bernice M. Ehrhardt
acknowledged the execution of the above agreement this 19 day of November 1931.
My Commission expires April 6-1933
J. Magee Notary Public

Spencer Co.
RECEIVED FOR RECORD THIS 5th DAY OF March 1962 AT 3:50 P M Esther B. Sinkley
Recorder Posey County, Ind.

Form & Descript. Ck'd NOV 27 1931
By R. [unclear]

Mtge. & Title Ch'd DEC 1 1931
By R. [unclear]

Amount \$ 250.00
11-27-31

961

Henry J. ^{to} Pamela M.
Eberle Lentz

Indiana State
Highway Com

Received for Record this
5th day of Mar. 19 65
8:20 o'clock P.M. and
filed in 82 Page 145
Clerks B. H. Babbly

COMMISSIONER OF STATE RECORDS
STATE OF INDIANA
INDIANA STATE RECORDS

INDIANA STATE HIGHWAY COMMISSION

3rd FLOOR STATE HOUSE ANNEX
INDIANAPOLIS, INDIANA

February 23, 1932

To H. J. Ehrhardt
Wadesville, Ind.

GENTLEMEN:

We enclose State Warrant No. 297564 Feb. 19, 1932,
in settlement of the following vouchers:

DESCRIPTION	Amount	
For purchase of Right of Way on State Road 66 in Posey County, Proj. 236, Sec. B as per grant dated 11-19-31	250	00

GR
cc/Mr. McLain

RECEIVED
FEB 27 1932
ROAD DEPARTMENT
INDIANA STATE HIGHWAY
COMMISSION

PLEASE RECEIPT AND RETURN

Yours truly,

R. E. Simpson

Chief Clerk.

Received Payment: *H. J. Ehrhardt* 1932

INDIANA STATE HIGHWAY COMMISSION

DIVISION OF CONSTRUCTION

RIGHT OF WAY REPORT

Proj. 236 Sec. B. Sta. 602+85 to Sta. 606+18 R+L

Property of H. J. Ehrhardt

Length of widening _____ feet Left _____ feet Right

Length of relocation 333. Lengths and types of existing fence

Total acres in farm Lots # 1-2-3-4-5-6-7-8

Assessed valuation per acre all 120.⁰⁰

Fair market value per acre _____

Type of existing road _____

Estimate of Damage	Damage Estimated by <i>[Signature]</i>	Damage Estimated by <i>[Signature]</i>
Rods _____ fence to be moved _____ Rod \$ _____	\$ _____	\$ _____
Rods _____ fence to be constructed _____ Rod \$ _____	\$ _____	\$ _____
Land in right of way _____ acres _____ \$ _____	\$ _____	\$ _____
Buildings to be moved (kind, size, etc.) _____ \$ _____	\$ _____	\$ _____
Trees, shrubbery, etc. (kind) _____ \$ _____	\$ _____	\$ _____
Drainage _____ \$ _____	\$ _____	\$ _____
Well _____ \$ _____	\$ _____	\$ _____
Proximity to buildings _____ \$ _____	\$ _____	\$ _____
Consequential damage due to _____ \$ _____	\$ _____	\$ _____
Other damage <u>Cutting behind Bldgs and separated from farm</u> \$ _____	\$ <u>2,400.⁰⁰</u>	\$ <u>2600.⁰⁰</u>
Total _____ \$ _____	\$ _____	\$ _____
Probability of an early and definite increase in value _____ \$ _____	\$ _____	\$ _____
Net damage _____ \$ _____	\$ <u>2,500.⁰⁰</u>	\$ <u>2,500.⁰⁰</u>

(Sketch on other side)

SKETCH OF THE ENTIRE FARM OR PLAT OF GROUND TO SCALE SHOWING
SIZE AND SHAPE, LOCATION OF BUILDINGS, EXISTING ROADS, AND NEW
ROAD, AND ANY OTHER MAJOR INFLUENCING ITEMS.

Henry Cherkovskii lots 1 to 8 inclusive in Blaine

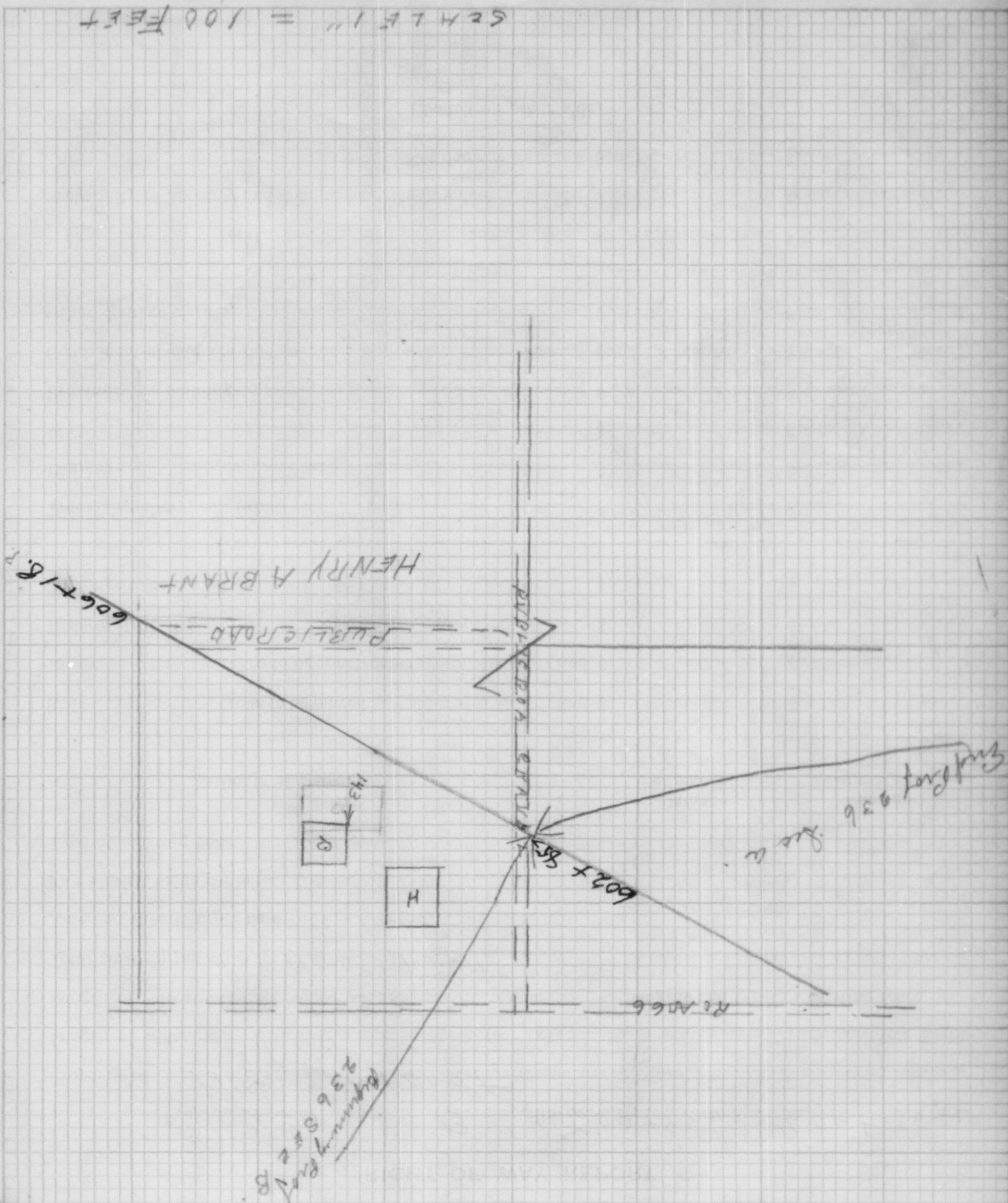

INDIANA STATE HIGHWAY COMMISSION

STATE HOUSE ANNEX
INDIANAPOLIS, INDIANA

Proj. No. *236*

Section *13*

Str. No. _____

Franklin K. ...
Right-of-way Agent

RIGHT OF WAY GRANT

Accepted *2-11-1932*

This indenture witnesseth that the undersigned, as grantors and sole owners of land in *Posey* County, Indiana, more definitely described below, through, over and upon which will pass a public highway which it is proposed by the State of Indiana to improve, hereby grant, bargain and convey to the State of Indiana, for Right of Way, lands as described below and located by surveys and shown on plans on file in the office of the Indiana State Highway Commission and attached plat dated _____ The description from said plans is as follows:

Plans on State Road No. *66* - A. Project No. *236* Sec. *B* Str. No. _____

Paid by Warrant No. *297557* Plans dated *J.P.H. 3/12/31*

Distance in feet is from center line as shown on the above designated plans to the new Right of Way line consented to

From Station to Station	Left Side of Center Line	Right Side of Center Line
<i>604+00 to 606+46</i>	_____ feet	<i>40</i> feet
to _____	_____ feet	_____ feet
to _____	_____ feet	_____ feet
to _____	_____ feet	_____ feet
to _____	_____ feet	_____ feet

The above and foregoing grant is made in consideration of payment by the State to _____

Henry A. Brandt the sum *Two Hundred and Forty 00/100* Dollars (\$ *240.00*).

It is further understood and agreed that this conveyance transfers only the right to make, construct and maintain such highway on said lands and use any material lying within the above described limits suitable for use in constructing and maintaining said highway and does not convey any rights to any minerals or other substances underneath the surface, except as it may be used for the construction or maintenance of such improved highways. All growing timber and its products are hereby reserved to the undersigned, providing the undersigned takes it out of the way of construction.

The undersigned *Grantors* being duly sworn, says that he, she (is) or they (are) the sole owner(s) of the above described property, and said grantors further represent that there are no encumbrances, leases, liens or options of any kind or character on said lands as conveyed, except as shown below, and that they make this representation for the purpose of inducing the Indiana State Highway Commission to pay to them the amount herein stipulated.

Mortgage 1200.00 Farmers Natl Bank Wadesville Ind



Farmers Nat. Bank (Grantor) *Henry A. Brandt* (Grantor)
J.P. Cox & Co. (Grantor) *Mamie F. Brandt* (Grantor)

State of Indiana, County of *Posey* ss:

Personally appeared before me *Henry A. Brandt + Mamie F. Brandt* and *J.P. Cox & Co.* acknowledged the execution of the above agreement this *7* day of *Nov* 19 *31*

My Commission expires *April 6-1933* *J.E. Wagner* Notary Public

MORTGAGE RECORD SUMMARY

Mortgagor *Henry A & Mamie F Brandt* Mortgagee *Farmen's Nat'l Bk.*
Address Mortgagee *Wadesville* Date Mtge. *2/17/31*
Amount *1550.00* Mtge. Record Bk. *2-2* Page *138* Clear of Mtge. _____

RECEIVED FOR RECORD THIS *7th* DAY OF *March* 1962 AT *1:20 P M* *Esther B. Hinkley*
Recorder Posey County, Ind.

Form & Descript. OK'd NOV 2 1931

By *Ed ...*

Mtge. & Title Ch. DEC 3 1931

Comptroller of Public Safety
11-27-31

(M)

INDIANA STATE HIGHWAY COMMISSION

3rd FLOOR STATE HOUSE ANNEX
INDIANAPOLIS, INDIANA

February 23, 1932

To Henry E. Brandt
Wadesville, Ind.

GENTLEMEN:

We enclose State Warrant No. 297557 Feb. 19, 1932,
in settlement of the following vouchers:

DESCRIPTION	Amount	
For purchase of right of way on state Road 66 in Posey County, Proj. 236, Sec. B as per grant dated 11-9-31	240	00

GR
cc/Mr. McLain



PLEASE RECEIPT AND RETURN

Yours truly,

R. Simpson
.....
Chief Clerk.

Received Payment: *Henry A Brandt*

1932

INDIANA STATE HIGHWAY COMMISSION

DIVISION OF CONSTRUCTION

RIGHT OF WAY REPORT

Proj. 236 Sec. B Sta. 604+00 to Sta. 606+46 R or L R
 Property of Henry A Brantt
 Length of widening _____ feet Left 246 _____ feet Right
 Length of relocation _____ Lengths and types of existing fence
 Total acres in farm 33
 Assessed valuation per acre \$50.00
 Fair market value per acre _____
 Type of existing road _____

Estimate of Damage	Damage Estimated by	Damage Estimated by
Rods _____ fence to be moved _____ Rod \$ _____		\$ _____
Rods _____ fence to be constructed _____ Rod \$ _____		\$ _____
Land in right of way _____ acres _____ \$ _____		\$ _____
Buildings to be moved (kind, size, etc.) <u>Shed with</u> \$ _____		\$ _____
<u>Cellar 20x30</u> _____ \$ _____	<u>332.50</u>	<u>275.00</u>
Trees, shrubbery, etc. (kind) <u>2 Pecan in front</u> \$ _____	<u>40.00</u>	<u>40.00</u>
<u>of house</u> Drainage _____ \$ _____		\$ _____
Well _____ \$ _____		\$ _____
Proximity to buildings _____ \$ _____		\$ _____
Consequential damage due to _____ \$ _____		\$ _____
Other damage _____ \$ _____		\$ _____
Total _____ \$ <u>372.50</u>		\$ <u>275.00</u>
Probability of an early and definite increase in value _____ \$ _____		\$ _____
Net damage _____ \$ _____		\$ _____

(Sketch on other side)

SCALE 1" = 80 FEET.

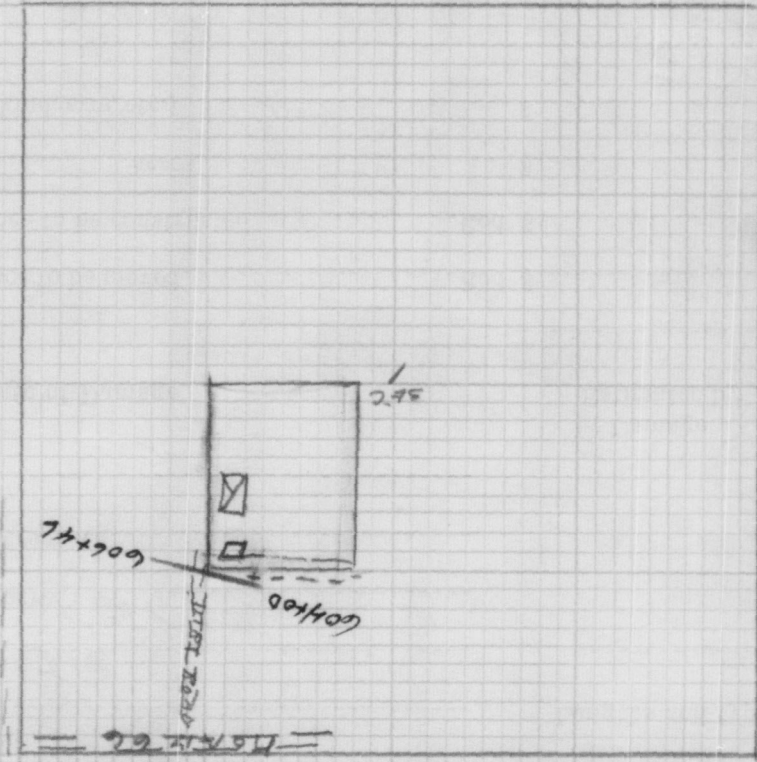

Henry & Sonny Blamelle Dec 1911

SKETCH OF THE ENTIRE FARM OR PLAT OF GROUND TO SCALE SHOWING SIZE AND SHAPE, LOCATION OF BUILDINGS, EXISTING ROADS, AND NEW ROAD, AND ANY OTHER MAJOR INFLUENCING ITEMS.

999

INDIANA STATE HIGHWAY COMMISSION

STATE HOUSE ANNEX
INDIANAPOLIS, INDIANA

RIGHT OF WAY GRANT

Original

Proj. No. 236

Section B

Str. No.

This indenture witnesseth that the undersigned, as grantors and sole owners of land in Posey County, Indiana, more definitely described below, through, over and upon which will pass a public highway which it is proposed by the State of Indiana to improve, hereby grant, bargain and convey to the State of Indiana, for Right of Way, lands as described below and located by surveys and shown on plans on file in the office of the Indiana State Highway Commission and attached plat dated _____ The description from said plans is as follows:

Plans on State Road No. 66 - A. Project No. 236 Sec. B Str. No. _____

Plans dated J.P.H. 3/12/31

Paid by Warrant No. 297555

Dated Feb. 19, 1932

Distance in feet is from center line as shown on the above designated plans to the new Right of Way line consented to

BOOK 82 PAGE 150
Form & Descript. OK NOV 27
By [Signature]

From Station to Station	Left Side of Center Line	Right Side of Center Line
606+47 to 606+70	60 to 40 feet	_____ feet
606+70 to 607+60	40 feet	_____ feet
_____ to _____	_____ feet	_____ feet
_____ to _____	_____ feet	_____ feet
_____ to _____	_____ feet	_____ feet
_____ to _____	_____ feet	_____ feet

The above and foregoing grant is made in consideration of payment by the State to _____ the sum

of _____ Dollars (\$ 15.00)

It is further understood and agreed that this conveyance transfers only the right to make, construct and maintain such highway on said lands and use any material lying within the above described limits suitable for use in constructing and maintaining said highway and does not convey any rights to any minerals or other substances underneath the surface, except as it may be used for the construction or maintenance of such improved highways. All growing timber and its products are hereby reserved to the undersigned, providing the undersigned takes it out of the way of construction.

The undersigned _____ being duly sworn, says that he, she (is) or they (are) the sole owner(s) of the above described property, and said grantors further represent that there are no encumbrances, leases, liens or options of any kind or character on said lands as conveyed, except as shown below, and that they make this representation for the purpose of inducing the Indiana State Highway Commission to pay to them the amount herein stipulated.

None

Witness [Signature] (Grantor) x [Signature] (Grantor)
[Signature] (Grantor) x [Signature] (Grantor)

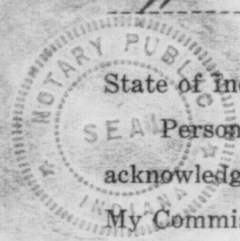

State of Indiana, County of Posey ss:

Personally appeared before me [Signatures] and acknowledged the execution of the above agreement this 10 day of Nov. 1931

My Commission expires April 6, 1933 J. E. Magee Notary Public

RECEIVED FOR RECORD THIS 7th DAY OF March 1962 AT 1:30 P M Esther B. Hinkley Recorder Posey County, Ind.

Amount \$15.00
11-27-31

999

William & Kate
Burger

to
Indiana State Com.
Highway

[Faint, mostly illegible text from the reverse side of the document, including a circular stamp on the left and various lines of text.]

Received for Record this

7th day of Mar. 19 62

at 12³⁰ o'clock P. M. and

Recorded in *[Signature]*

Record No. 82 Page 149-150

Esther B. Hinkley
Recorder Posey County

INDIANA STATE HIGHWAY COMMISSION
3rd FLOOR STATE HOUSE ANNEX
INDIANAPOLIS, INDIANA

February 20, 1932

To Wm. Bitzer
Wadesville, Ind.

GENTLEMEN:

We enclose State Warrant No. 297555 Feb. 19, 1932, in settlement of the following vouchers:

DESCRIPTION	Amount
For purchase of right of way on state road 66 in Posey County, Proj. 236, Sec. B as per grant dated 11-9-31	15 00

RECEIVED
FEB 28 1932
ROAD DEPARTMENT
INDIANA STATE HIGHWAY
COMMISSION

GR
cc/Mr. McLain

PLEASE RECEIPT AND RETURN

Yours truly,
C. Simpson
Chief Clerk.

Received Payment: Feb 23- 1932 ✓

INDIANA STATE HIGHWAY COMMISSION

DIVISION OF CONSTRUCTION

RIGHT OF WAY REPORT

Proj. 236 Sec. B. Sta. ~~613+72~~ 606+46 to Sta. ~~614+50 L.~~ 607+70 R or L
 Property of Wm Pitzer
 Length of widening 124 feet Left 124 feet Right
 Length of relocation 578 Lengths and types of existing fence
 Total acres in farm _____
 Assessed valuation per acre 38⁰⁰
 Fair market value per acre _____
 Type of existing road _____

Estimate of Damage	Damage Estimated by <i>J. E. Magee</i>	Damage Estimated by <i>W. M. Miles</i>
Rods _____ fence to be moved _____ Rod \$ _____	\$ _____	\$ _____
Rods _____ fence to be constructed _____ Rod \$ _____	\$ _____	\$ _____
Land in right of way _____ acres _____ \$ _____	\$ _____	\$ _____
Buildings to be moved (kind, size, etc.) _____ \$ _____	\$ _____	\$ _____
Trees, shrubbery, etc. (kind) _____ \$ _____	\$ _____	\$ _____
Drainage _____ \$ _____	\$ _____	\$ _____
Well _____ \$ _____	\$ _____	\$ _____
Proximity to buildings _____ \$ _____	\$ _____	\$ _____
Consequential damage due to <u>Cutting Corner</u> \$ _____	\$ <u>15⁰⁰</u>	\$ <u>15⁰⁰</u>
Other damage _____ \$ _____	\$ _____	\$ _____
Total _____ \$ _____	\$ _____	\$ _____
Probability of an early and definite increase in value _____ \$ _____	\$ _____	\$ _____
Net damage _____ \$ _____	\$ <u>15⁰⁰</u>	\$ <u>15⁰⁰</u>

(Sketch on other side)

CC 21 E 1 1' = 88 F 0 0 5

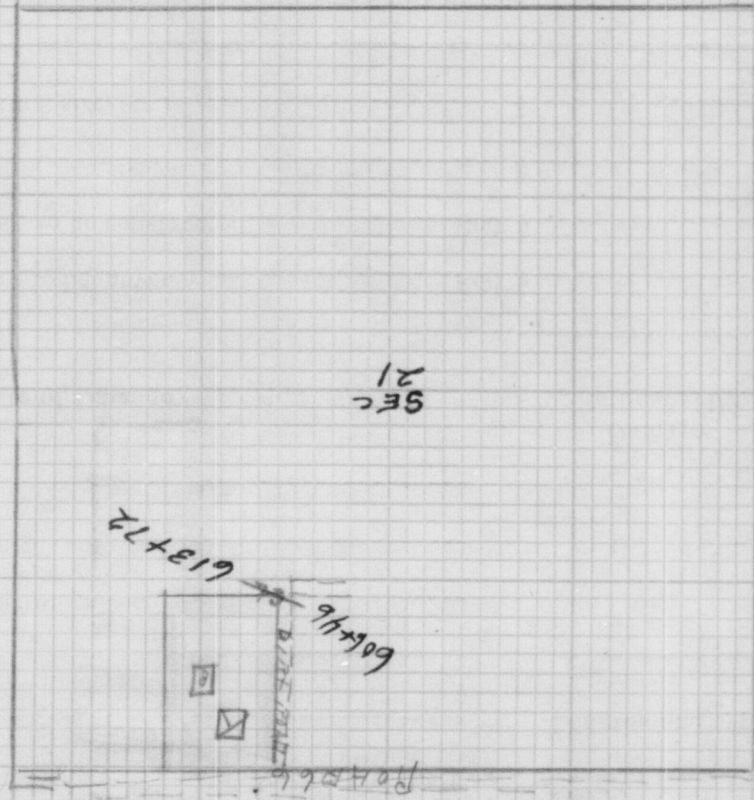

W. J. Fisher

SKETCH OF THE ENTIRE FARM OR PLAT OF GROUND TO SCALE SHOWING SIZE AND SHAPE, LOCATION OF BUILDINGS, EXISTING ROADS, AND NEW ROAD, AND ANY OTHER MAJOR INFLUENCING ITEMS.



Carl Schurikhart
Gerhardt Ticken
INDIANA STATE HIGHWAY COMMISSION
STATE HOUSE ANNEX
INDIANAPOLIS, INDIANA
RIGHT OF WAY GRANT

1113

Proj. No. *236*
Section *B*
Str. No. _____

This indenture witnesseth that the undersigned, as grantors and sole owners of land in *Posey* County, Indiana, more definitely described below, through, over and upon which will pass a public highway which it is proposed by the State of Indiana to improve, hereby grant, bargain and convey to the State of Indiana, for Right of Way, lands as described below and located by surveys and shown on plans on file in the office of the Indiana State Highway Commission and attached ~~plat dated~~ _____ The description from said plans is as follows:

Plans on State Road No. *66*, - A. Project No. *236* Sec. *B* Str. No. _____

Paid by Warrant No. *297596* Plans dated *J. P. H 3/12/31*

Dated *Feb. 19, 1932* Distance in feet is from center line as shown on the above designated plans to the new Right of Way line consented to

From Station to Station	Left Side of Center Line	Right Side of Center Line
<i>613+72 to 617+72⁵⁰</i>	<i>35</i> feet	<i>35</i> feet
<i>617+50 to 619+50</i>	<i>40</i> feet	<i>35</i> feet
to _____	feet	feet
to _____	feet	feet
to _____	feet	feet
to _____	feet	feet

The above and foregoing grant is made in consideration of payment by the State to _____

By *Gerhardt Ticken* the sum of *Two Hundred twenty five* Dollars (\$ *225.00*)

It is further understood and agreed that this conveyance transfers only the right to make, construct and maintain such highway on said lands and use any material lying within the above described limits suitable for use in constructing and maintaining said highway and does not convey any rights to any minerals or other substances underneath the surface, except as it may be used for the construction or maintenance of such improved highways. All growing timber and its products are hereby reserved to the undersigned, providing the undersigned takes it out of the way of construction.

The undersigned *Grantor* being duly sworn, says that he, she (is) or they (are) the sole owner(s) of the above described property, and said grantors further represent that there are no encumbrances, leases, liens or options of any kind or character on said lands as conveyed, except as shown below, and that they make this representation for the purpose of inducing the Indiana State Highway Commission to pay to them the amount herein stipulated.

BOOK

82 PAGE 194

Right-of-way Agent

Accepted *2-11-1932* *Gerhardt Ticken* (Grantor)
W. W. Batchelor (Grantor) R/W



State of Indiana, County of *Posey* ss:

Personally appeared before me *Gerhardt Ticken* and acknowledged the execution of the above agreement this *9* day of *Nov* 19*31*

My Commission expires *April 6-1933* *J. E. Magee* Notary Public

RECEIVED FOR RECORD THIS *13th* DAY OF *March* 19*62* AT *1:50* P M *Arthur B. Sunkley* Recorder Posey County, Ind.

Mtgs. & Title Ch'd DEC 9
By *P. Johnson*

Form & Descript. Ch'd
By *P. Johnson*

Amount \$225.00
11-27-31

Richard T. Sieben 1113

To

Indiana State
Highway Com.

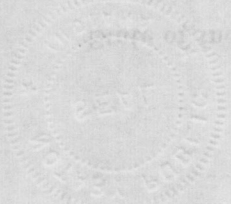

APR 28 1962

Received for Record this
13th day of Mar 19 62
15⁰⁰ o'clock P.M. and

Recorded in Book
Record No. 82 Page 193-4

Esther B. Hinkley
Recorder Posey County

INDIANA STATE HIGHWAY COMMISSION
STATE HOUSE BUILDING
INDIANAPOLIS, INDIANA 46204

INDIANA STATE HIGHWAY COMMISSION

3rd FLOOR STATE HOUSE ANNEX
INDIANAPOLIS, INDIANA

(m)

February 23, 19 32

To Gerhardt Tieken
R.R. 2
Armstrong, Ind.

GENTLEMEN:

We enclose State Warrant No. 297596 Feb. 19, 19 32,
in settlement of the following vouchers:

DESCRIPTION	Amount	
For purchase of Right of Way on State Road 66 in Posey County, Proj. 236, Sec. B as per grant dated 11-9-31	225	00

GR
cc/Mr/ McLain

RECEIVED
MAR 17 1932
INDIANA STATE HIGHWAY COMMISSION

PLEASE RECEIPT AND RETURN

Yours truly,

C. E. Simpson

Chief Clerk.

Received Payment:

Gerhardt Tieken 19

MAR 16 1932

INDIANA STATE HIGHWAY COMMISSION

DIVISION OF CONSTRUCTION

RIGHT OF WAY REPORT

Proj. 236 Sec. B Sta. 613+72 to Sta. 619+50 R of L

Property of Carl Schweitzer

Length of widening _____ feet Left _____ feet Right

Length of relocation 578 _____ Lengths and types of existing fence

Total acres in farm _____

Assessed valuation per acre 40.⁰⁰ _____

Fair market value per acre _____

Type of existing road _____

Estimate of Damage	Damage Estimated by <u>J. Magee</u>	Damage Estimated by <u>D. Mas</u>
Rods _____ fence to be moved _____ Rod \$ _____	\$ _____	\$ _____
Rods <u>70</u> fence to be constructed <u>150</u> Rod \$ _____	\$ <u>105.⁰⁰</u>	\$ <u>105.⁰⁰</u>
Land in right of way <u>1</u> acres <u>70</u> \$ _____	\$ <u>70.⁰⁰</u>	\$ <u>70.⁰⁰</u>
Buildings to be moved (kind, size, etc.) _____ \$ _____	\$ _____	\$ _____
Trees, shrubbery, etc. (kind) _____ \$ _____	\$ _____	\$ _____
Drainage _____ \$ _____	\$ _____	\$ _____
Well _____ \$ _____	\$ _____	\$ _____
Proximity to buildings _____ \$ _____	\$ _____	\$ _____
Consequential damage due to <u>Cutting Through</u> \$ _____	\$ <u>50.⁰⁰</u>	\$ <u>50.⁰⁰</u>
Other damage _____ \$ _____	\$ _____	\$ _____
Total _____ \$ _____	\$ <u>225.⁰⁰</u>	\$ <u>225.⁰⁰</u>
Probability of an early and definite increase in value _____ \$ _____	\$ _____	\$ _____
Net damage _____ \$ _____	\$ _____	\$ _____

(Sketch on other side)

SKETCH OF THE ENTIRE FARM OR PLAT OF GROUND TO SCALE SHOWING
SIZE AND SHAPE, LOCATION OF BUILDINGS, EXISTING ROADS, AND NEW
ROAD, AND ANY OTHER MAJOR INFLUENCING ITEMS.

Clark Schmeckel, Jr.

#3 1/2

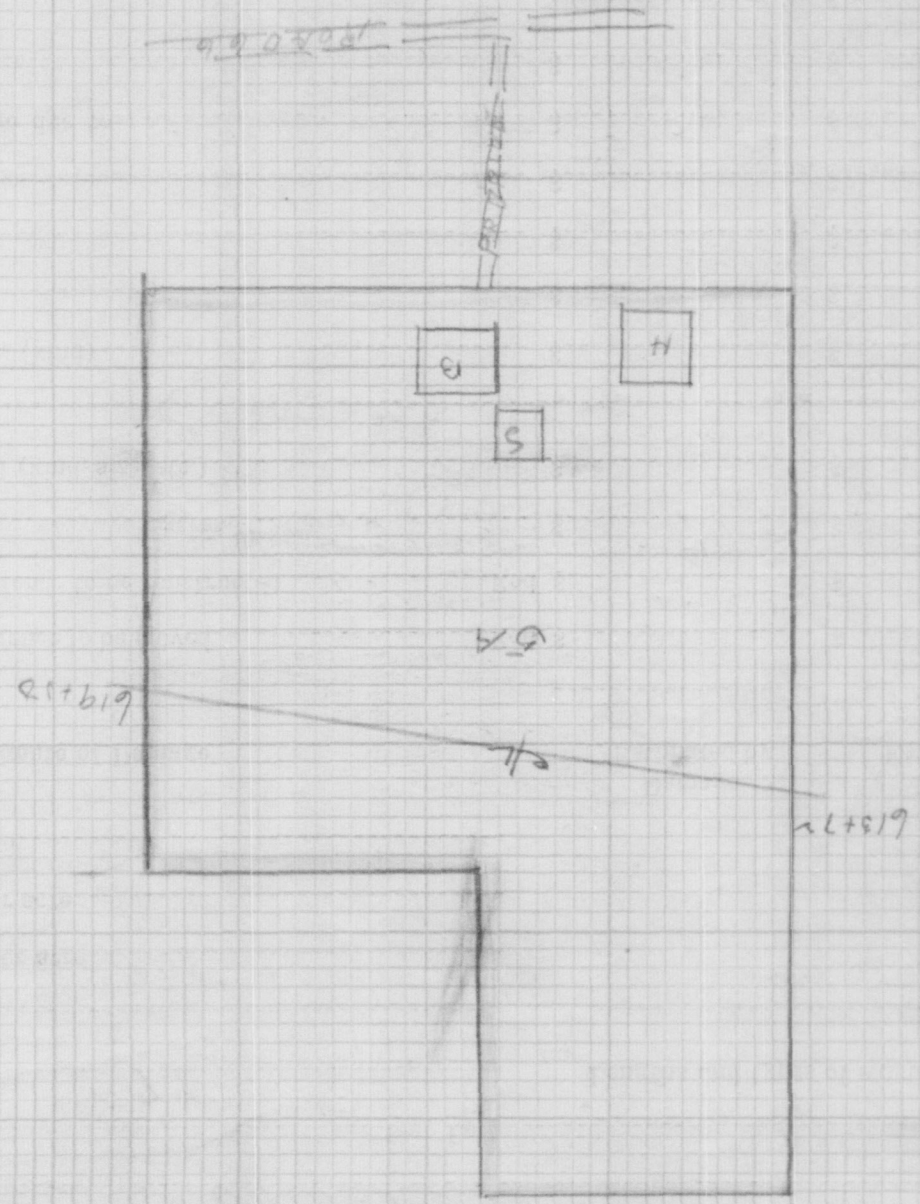

Martin Gabel

Original

Revised 7-30
Form F-C-120-BP
Purchase Grant

INDIANA STATE HIGHWAY COMMISSION

STATE HOUSE ANNEX
INDIANAPOLIS, INDIANA

RIGHT OF WAY GRANT

Proj. No. 236
Section B
Str. No.

This indenture witnesseth that the undersigned, as grantors and sole owners of land in Posey County, Indiana, more definitely described below, through, over and upon which will pass a public highway which it is proposed by the State of Indiana to improve, hereby grant, bargain and convey to the State of Indiana, for Right of Way, lands as described below and located by surveys and shown on plans on file in the office of the Indiana State Highway Commission and attached plat dated _____ The description from said plans is as follows:

Plans on State Road No. 66, - A. Project No. 236 Sec. B Str. No.

Plans dated J. P. H. 3/12/31
Filed by Warrant No. 297569

Distance in feet is from center line as shown on the above designated plans to the new Right of Way line consented to

From Station to Station	Left Side of Center Line	Right Side of Center Line
619+50 to 621+33	40 feet	30 feet
to	feet	feet
to	feet	feet
to	feet	feet
to	feet	feet
to	feet	feet

The above and foregoing grant is made in consideration of payment by the State to Martin Gabel the sum of Fifty-four⁰⁰/100 Dollars (\$ 54⁰⁰).

It is further understood and agreed that this conveyance transfers only the right to make, construct and maintain such highway on said lands and use any material lying within the above described limits suitable for use in constructing and maintaining said highway and does not convey any rights to any minerals or other substances underneath the surface, except as it may be used for the construction or maintenance of such improved highways. All growing timber and its products are hereby reserved to the undersigned, providing the undersigned takes it out of the way of construction.

The undersigned Grantors being duly sworn, says that he, she (is) or they (are) the sole owner(s) of the above described property, and said grantors further represent that there are no encumbrances, leases, liens or options of any kind or character on said lands as conveyed, except as shown below, and that they make this representation for the purpose of inducing the Indiana State Highway Commission to pay to them the amount herein stipulated.

None BOOK 82 PAGE 151



(Grantor) Martin Gabel (Grantor)
(Grantor) Catherina Gabel (Grantor)

State of Indiana, County of Posey ss:

Personally appeared before me Martin Gabel + Catherina Gabel (and acknowledged the execution of the above agreement this 19 day of Nov 1931

My Commission expires April 6-1933 J. E. Magee Notary Public

RECEIVED FOR RECORD THIS 7th DAY OF March 1962 AT 1:30 P M Esther B. Hinkley Recorder Posey County, Ind.

Form & Descript. Ok'd
By W. H. ...

Amount \$54.00
11-27-31

1000

Spertin, Catherine
Gabel

to

Indiana State
Highway Com.

Received for Record this

7th day of Dec. 19 62

13⁰⁰ o'clock P. M. and

Recorded in *Blank*

Record No. 82, Page 150-1

Ester B. Hinkley
Recorder Posey County



121-88

mm

INDIANA STATE HIGHWAY COMMISSION

3rd FLOOR STATE HOUSE ANNEX
INDIANAPOLIS, INDIANA

February 23, 1932

To Martin Gabel
Wadesville, Ind.

GENTLEMEN:

We enclose State Warrant No. 297569 Feb. 19, 1932,
in settlement of the following vouchers:

DESCRIPTION	Amount	
For purchase of Right of Way on State Road 66 in Posey County, Proj. 236, Sec. B as per grant dated 11-19-31	54	00

GR
cc/Mr. McLain

PLEASE RECEIPT AND RETURN

Yours truly,

R. B. Simpson

Chief Clerk.

Received Payment:

Martin Gabel Feb. 24 1932

INDIANA STATE HIGHWAY COMMISSION

DIVISION OF CONSTRUCTION

RIGHT OF WAY REPORT

----- Proj. 216 ----- Sec. 10 ----- Sta. 619458 to Sta. 621433 R or L

Property of -----

Length of widening ----- feet Left ----- feet Right

Length of relocation 178 ----- Lengths and types of existing fence

Total acres in farm -----

Assessed valuation per acre 40⁰⁰/₁₀₀ -----

Fair market value per acre -----

Type of existing road -----

Estimate of Damage

Damage
Estimated by

Damage
Estimated by

J. E. Magee *D. P. Mc...*

Rods ----- fence to be moved ----- Rod \$ ----- \$

Rods 22 ----- fence to be constructed 150' ----- Rod \$ 33.00 \$ 33.00

Land in right of way 3 ----- acres 70 ----- \$ 21.00 \$ 21.00

Buildings to be moved (kind, size, etc.) ----- \$ ----- \$

Trees, shrubbery, etc. (kind) ----- \$ ----- \$

Drainage ----- \$ ----- \$

Well ----- \$ ----- \$

Proximity to buildings ----- \$ ----- \$

Consequential damage due to ----- \$ ----- \$

Other damage ----- \$ ----- \$

Total ----- \$ ----- \$

Probability of an early and definite increase in value ----- \$ ----- \$

Net damage ----- \$ ----- \$

(Sketch on other side)

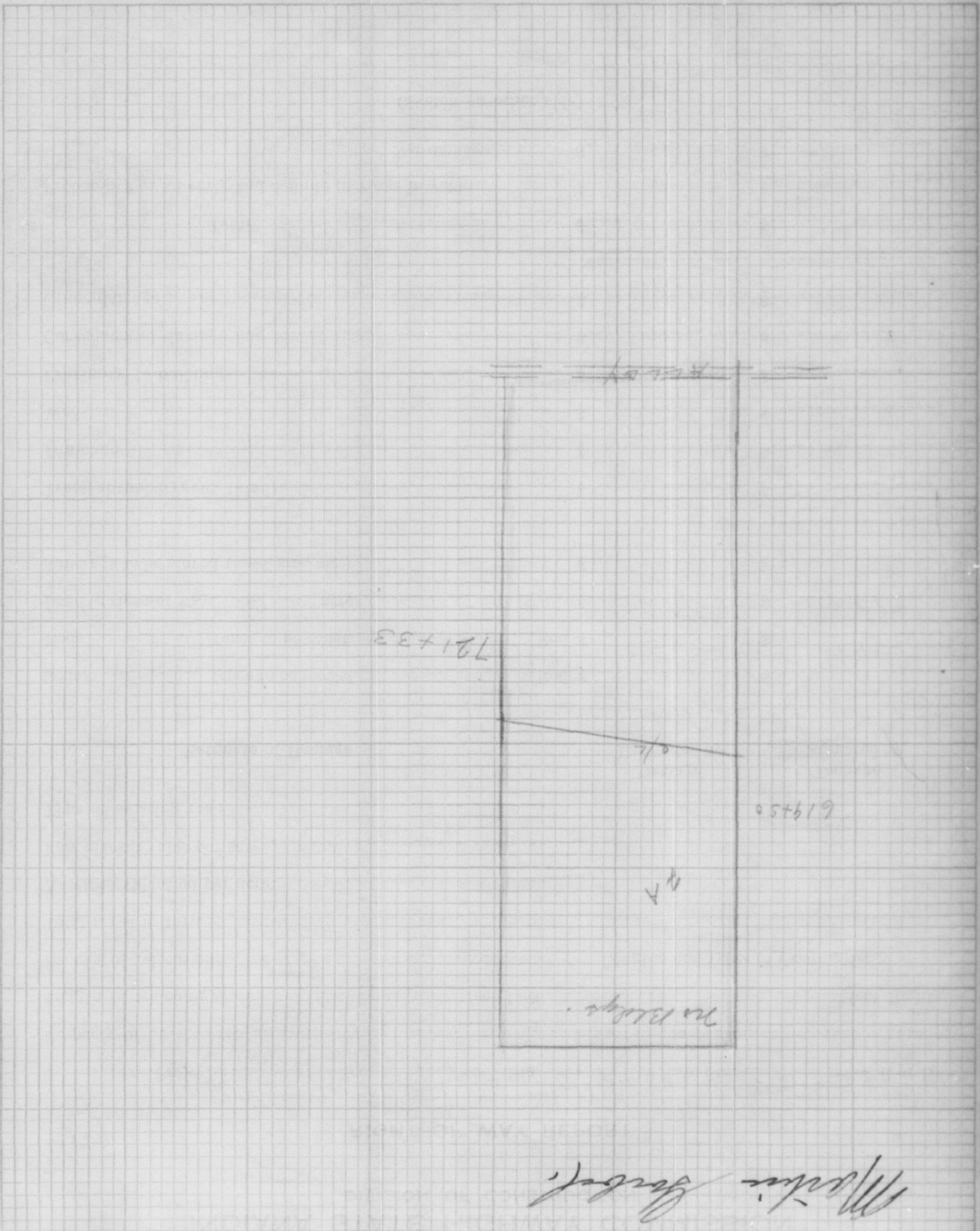

Maxine Barber

SKETCH OF THE ENTIRE FARM OR PLAT OF GROUND TO SCALE SHOWING SIZE AND SHAPE, LOCATION OF BUILDINGS, EXISTING ROADS, AND NEW ROAD, AND ANY OTHER MAJOR INFLUENCING ITEMS.

R. + S. X

1087 *Henry Schwickhart*

BOOK - 82 PAGE 179
Original

Revised 7-30
Form I-C-120-BP
Purchase Grant

INDIANA STATE HIGHWAY COMMISSION
STATE HOUSE ANNEX
INDIANAPOLIS, INDIANA

Proj. No. 236
Section B
Str. No. _____

RIGHT OF WAY GRANT

This indenture witnesseth that the undersigned, as grantors and sole owners of land in Polk County, Indiana, more definitely described below, through, over and upon which will pass a public highway which it is proposed by the State of Indiana to improve, hereby grant, bargain and convey to the State of Indiana, for Right of Way, lands as described below and located by surveys and shown on plans on file in the office of the Indiana State Highway Commission and attached plat dated _____ The description from said plans is as follows:

Plans on State Road No. 66 A. Project No. 236 Sec. B Str. No. _____
Plans dated Feb. 19, 1932
Sold by Warrant No. 297590

Distance in feet is from center line as shown on the above designated plans to the new Right of Way line consented to

	Left Side of Center Line	Right Side of Center Line
<u>621+33 to 624+30</u>	<u>30</u> feet	<u>30</u> feet
<u>624+30 to 625+05</u>	<u>30 to 60</u> feet	<u>30</u> feet
to _____	_____ feet	_____ feet
to _____	_____ feet	_____ feet
to _____	_____ feet	_____ feet
to _____	_____ feet	_____ feet

The above and foregoing grant is made in consideration of payment by the State to _____

Henry Schwickhart the sum of One Hundred nine 50/100 Dollars (\$ 109.50).

It is further understood and agreed that this conveyance transfers only the right to make, construct and maintain such highway on said lands and use any material lying within the above described limits suitable for use in constructing and maintaining said highway and does not convey any rights to any minerals or other substances underneath the surface, except as it may be used for the construction or maintenance of such improved highways. All growing timber and its products are hereby reserved to the undersigned, providing the undersigned takes it out of the way of construction.

The undersigned Grantors being duly sworn, says that he, she (is) or they (are) the sole owner(s) of the above described property, and said grantors further represent that there are no encumbrances, leases, liens or options of any kind or character on said lands as conveyed, except as shown below, and that they make this representation for the purpose of inducing the Indiana State Highway Commission to pay to them the amount herein stipulated.

None Recommended for acceptance

Henry Schwickhart (Grantor) Agent Kate Schwickhart (Grantor)
Accepted 2-11-1932 Henry Schwickhart (Grantor) Kate Schwickhart (Grantor)

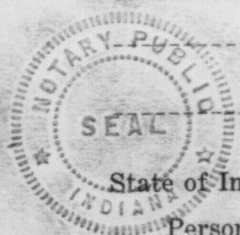

State of Indiana, County of _____ ss: _____

Personally appeared before me Henry Schwickhart + Kate Schwickhart and acknowledged the execution of the above agreement this 19 day of Nov, 1931

My Commission expires April 6 1933 J. E. Maguire Notary Public

RECEIVED FOR RECORD THIS 12th DAY OF March 1962 AT 3⁰⁵ P M Esther B. Hinkley Recorder Posey County, Ind.

Form & Descript. Ck'd NOV 21 1931
By P. H. Hagan
Mige, & Title Ch'ges. 1-1-31
By V. O. Hagan

*Amount \$109.50
11-27-31*

1087

Henry D. Schweikert

to Indiana State Highway Com.



Received for Record this
12th day of Mar 19 62
9:05 P M. and
Recorded in *Albee*
Record No. 82 Page 179

Esther B. Hinkley
Recorder Posey County

(m)

INDIANA STATE HIGHWAY COMMISSION

3rd FLOOR STATE HOUSE ANNEX
INDIANAPOLIS, INDIANA

February 23, 1932

To Henry Schweikhart
Wadesville, Ind.

GENTLEMEN:

We enclose State Warrant No. 297590 Feb. 19, 1932, in settlement of the following vouchers:

DESCRIPTION	Amount	
For purchase of Right of Way on State Road 66 in Posey County, Proj. 236, Sec. B as per grant dated 11-19-31	109	50

GR
cc/Mr. McClain

RECEIVED
FEB 27 1932
ROAD DEPARTMENT
INDIANA STATE HIGHWAY
COMMISSION

PLEASE RETURN RECEIPT AND RETURN

Yours truly,

C. B. Simpson

Chief Clerk.

Received Payment: *Henry Schweikhart* 19

INDIANA STATE HIGHWAY COMMISSION

DIVISION OF CONSTRUCTION

RIGHT OF WAY REPORT

Proj. 236 Sec. B Sta. 321+33 to Sta. 325+25 R or L

Property of Henry Schueckert

Length of widening _____ feet Left _____ feet Right

Length of relocation 373 _____ Lengths and types of existing fence _____

Total acres in farm 4 _____

Assessed valuation per acre 40⁰⁰ _____

Fair market value per acre _____

Type of existing road _____

Estimate of Damage	Damage Estimated by	Damage Estimated by
Rods _____ fence to be moved _____ Rod \$ _____	<u>J. Magee</u>	<u>D. M. C.</u>
Rods <u>45</u> fence to be constructed <u>150</u> Rod \$ <u>67.50</u>		\$ <u>67.50</u>
Land in right of way <u>6</u> acres <u>70</u> \$ <u>42.00</u>		\$ <u>42.00</u>
Buildings to be moved (kind, size, etc.) _____ \$ _____		\$ _____
Trees, shrubbery, etc. (kind) _____ \$ _____		\$ _____
Drainage _____ \$ _____		\$ _____
Well _____ \$ _____		\$ _____
Proximity to buildings _____ \$ _____		\$ _____
Consequential damage due to _____ \$ _____		\$ _____
Other damage _____ \$ _____		\$ _____
Total _____ \$ _____		\$ _____
Probability of an early and definite increase in value _____ \$ _____		\$ _____
Net damage _____ \$ _____		\$ _____

(Sketch on other side)

SKETCH OF THE ENTIRE FARM OR PLAT OF GROUND TO SCALE SHOWING
SIZE AND SHAPE, LOCATION OF BUILDINGS, EXISTING ROADS, AND NEW
ROAD, AND ANY OTHER MAJOR INFLUENCING ITEMS.

AT 1/5

Henry Schumacher 4 a.

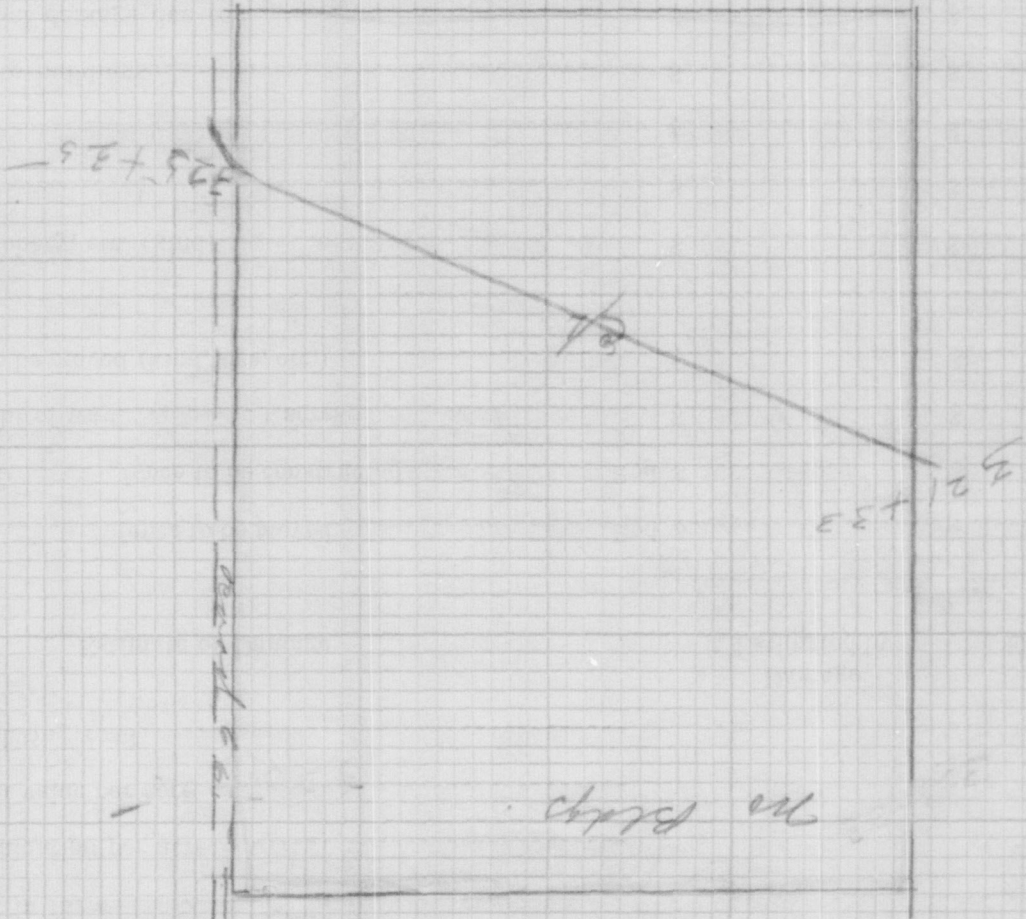

INDIANA STATE HIGHWAY COMMISSION

STATE HOUSE ANNEX
INDIANAPOLIS, INDIANA

RIGHT OF WAY GRANT

Proj. No. 236

Section 13

Str. No.

Disc OK
1-2-32 VEB

Form & Descript. OK NOV 27 31

By R. C. Johnson

This indenture witnesseth that the undersigned, as grantors and sole owners of land in _____ County, Indiana, more definitely described below, through, over and upon which will pass a public highway which it is proposed by the State of Indiana to improve, hereby grant, bargain and convey to the State of Indiana, for Right of Way, lands as described below and located by surveys and shown on plans on file in the office of the Indiana State Highway Commission and attached plat dated _____ The description from said plans is as follows:

Plans on State Road No. 66 - A. Project No. 236 Sec. 13 Str. No. _____
Paid by Warrent No. 297293 Plans dated J. N. H. 3/12/31

Dated Feb. 16, 1932 Distance in feet is from center line as shown on the above designated plans to the new Right of Way line consented to

From Station to Station	Left Side of Center Line	Right Side of Center Line
625+08.1 to 626+50	30 feet	30 feet
626+50 to 629+18.3	30 feet	30 feet
629+18.3 to 634+43	55 feet	30 feet
to _____	_____ feet	_____ feet
to _____	_____ feet	_____ feet
to _____	_____ feet	_____ feet

Recommended for acceptance
Franklin M. H. 3/12/31
Right-of-way Agent
Accepted 2-11-32
W. M. Batchelor
Engr. R/
the sum
Comment 11-27-31

The above and foregoing grant is made in consideration of payment by the State to _____
Michael Gabel
of Sixty 00/100 Dollars (\$ 60.00)

It is further understood and agreed that this conveyance transfers only the right to make, construct and maintain such highway on said lands and use any material lying within the above described limits suitable for use in constructing and maintaining said highway and does not convey any rights to any minerals or other substances underneath the surface, except as it may be used for the construction or maintenance of such improved highways. All growing timber and its products are hereby reserved to the undersigned, providing the undersigned takes it out of the way of construction.

The undersigned _____ Grantors being duly sworn, says that he, she (is) or they (are) the sole owner(s) of the above described property, and said grantors further represent that there are no encumbrances, leases, liens or options of any kind or character on said lands as conveyed, except as shown below, and that they make this representation for the purpose of inducing the Indiana State Highway Commission to pay to them the amount herein stipulated.

None



(Grantor)

x Michael Gabel (Grantor)

(Grantor)

x Magdalena Gabel (Grantor)

State of Indiana, County of Posey ss:

Personally appeared before me Michael Gabel, Magdalena Gabel and acknowledged the execution of the above agreement this 20 day of Nov. 1931

My Commission expires April 6 - 1931 J. E. Magee Notary Public

Spencer Lee
RECEIVED FOR RECORD THIS 7th DAY OF March 1932 AT 1:30 PM Carter B. Shirley Recorder Posey County, Ind.

1001

Michael + Magdalena
Gabel
to
Indiana State Com.
Highway Com.

Received for Record this
7th day of Dec. 19. 62
13^o o'clock P. M. and
Recorded in dead
Record No. 82... Page 151

Esther B. Hinkley
Recorder Posey County

m

INDIANA STATE HIGHWAY COMMISSION

3rd FLOOR STATE HOUSE ANNEX
INDIANAPOLIS, INDIANA

February 16, 1932

To Michael Gobel
Wadesville, Ind.

GENTLEMEN:

We enclose State Warrant No. 297293 Feb. 16, 1932,
in settlement of the following vouchers:

DESCRIPTION	Amount	
For purchase of Right of Way on State Road 66 in Posey County, Proj. 236, Sec. B as per grant dated 11-20-31	60	00

RECEIVED
 FEB 20 1932
 ROAD DEPARTMENT
 INDIANA STATE HIGHWAY
 COMMISSION

GR
cc/Mr. McLain

PLEASE RECEIPT AND RETURN

Yours truly,

R. Simpson

Chief Clerk.

Received Payment: *Michael Gobel* 1932

INDIANA STATE HIGHWAY COMMISSION

DIVISION OF CONSTRUCTION

RIGHT OF WAY REPORT

Proj. 236 Sec. R Sta. 625+03 to Sta. 634+42 R or L
Property of Michael Schel
Length of widening 935 feet Left _____ feet Right _____
Length of relocation _____ Lengths and types of existing fence _____
Total acres in farm 32 _____
Assessed valuation per acre 40.00 _____
Fair market value per acre _____
Type of existing road _____

Estimate of Damage	Damage Estimated by	Damage Estimated by
Rods _____ fence to be moved _____ Rod \$ _____ \$ _____	<i>J. Maguire</i>	<i>D. Miller</i>
Rods _____ fence to be constructed _____ Rod \$ _____ \$ _____		
Land in right of way <u>1</u> acres <u>60</u> \$ <u>60.00</u> \$ <u>60.00</u>		
Buildings to be moved (kind, size, etc.) _____ \$ _____ \$ _____		
Trees, shrubbery, etc. (kind) _____ \$ _____ \$ _____		
Drainage _____ \$ _____ \$ _____		
Well _____ \$ _____ \$ _____		
Proximity to buildings _____ \$ _____ \$ _____		
Consequential damage due to _____ \$ _____ \$ _____		
Other damage _____ \$ _____ \$ _____		
Total _____ \$ _____ \$ _____		
Probability of an early and definite increase in value _____ \$ _____ \$ _____		
Net damage _____ \$ _____ \$ _____		

(Sketch on other side)

SECTION - ROAD

634742

no. 34

34

675703

Sketch of Section

SKETCH OF THE ENTIRE FARM OR PLAT OF GROUND TO SCALE SHOWING SIZE AND SHAPE, LOCATION OF BUILDINGS, EXISTING ROADS, AND NEW ROAD, AND ANY OTHER MAJOR INFLUENCING ITEMS.

R. F. P. [Signature]

1002 *H. Huber*

Original

INDIANA STATE HIGHWAY COMMISSION

STATE HOUSE ANNEX
 INDIANAPOLIS, INDIANA

Proj. No. 236

Section B

RIGHT OF WAY GRANT

Str. No. _____

*DISCHARGED
 1-2-32 VER.*

Form & Descript. Ck'd NOV 27 '31
 BY *D. Hoffman*

THIS INDENTURE WITNESSETH that the undersigned, as grantors and sole owners of land in Posey County, Indiana, more definitely described below, through, over and upon which will pass a public highway which it is proposed by the State of Indiana to improve, hereby grant, bargain and convey to the State of Indiana, for Right of Way, lands as described below and located by surveys and shown on plans on file in the office of the Indiana State Highway Commission.

The description from said plans dated J.P.H. 3/12/31 is as follows:

Plans on State Road No. 66, --- A. Project No. 236 Sec. B Str. No. _____

From Station to Station	Distance in feet is from center line as shown on the above designated plans to the new Right of Way line consented to	
	Left Side of Center Line	Right Side of Center Line
<u>626+71 to 627+25</u>	_____ feet	<u>30</u> feet
<u>627+25 to 629+00</u>	_____ feet	<u>To N. R/M. Present Rd #66</u> feet
<u>629+00 to 632+00</u>	<u>Recommended for acceptance</u> feet	<u>65</u> feet
<u>632+00 to 634+43</u>	<u>Recommended for acceptance</u> feet	<u>To N. R/M. Present Rd #66</u> feet
_____ to _____	_____ feet	_____ feet
_____ to _____	_____ feet	_____ feet
_____ to _____	_____ feet	_____ feet
_____ to _____	_____ feet	_____ feet

The above and foregoing grant is made in consideration of the benefits to be derived by the said land owners on account of the influence of said highway upon other lands of the grantors and to induce the location, construction and operation of such highway along, upon and near the lands of the grantors.

It is further understood and agreed that this conveyance transfers only the right to make, construct and maintain such highway on said lands and use any material lying within the above described limits suitable for use in constructing and maintaining said highway and does not convey any rights to any minerals or other substances underneath the surface except as it may be used for the construction or maintenance of such improved highways. All growing timber and its products are hereby reserved to the grantors.

It is further understood and agreed that if at any time the said lands shall be abandoned as a highway the same shall revert to the adjoining owners of said lands, at the time of such abandonment, or to such subsequent owners as may proceed to take possession thereof after such abandonment.

Said grantors further represent that there are no encumbrances, leases, liens or options of any kind or character on said lands as conveyed, except as follows:

None

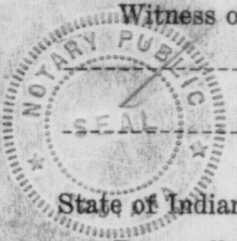

Witness our hands and seal this _____ day of _____ 19__

(Grantor) *H. Huber*
 (Grantor) *Catharina Huber*

State of Indiana, County of Posey ss:

Personally appeared before me *H. Huber & Catharina Huber* and acknowledged the execution of the above Grant this 10 day of Nov. 1931

My Commission expires Apr 6-1933
J.E. Magee
 Notary Public

RECEIVED FOR RECORD THIS 7th DAY OF March 1962 AT 1:35 P M *Carroll B. Simbley*
 Recorder Posey County, Ind.

10032

William & Catherine
Nuber

to

Indiana State
Highway Com.

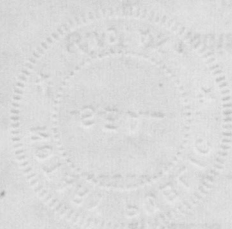

Received for Record this

27 day of May 19 62

130 o'clock P. M. and

Recorded in Book

Record No. 82 Page 152

Esther B. Hinkley
Recorder Posey County

INDIANA STATE HIGHWAY COMMISSION

DIVISION OF CONSTRUCTION

RIGHT OF WAY REPORT

Proj. 236 Sec. B Sta. 626+71 to Sta. 634+43 R or L

Property of Wm Huber

Length of widening _____ feet Left _____ feet Right

Length of relocation _____ Lengths and types of existing fence

Total acres in farm 97

Assessed valuation per acre 37⁰⁰ Free

Fair market value per acre _____

Type of existing road _____

Estimate of Damage	Damage Estimated by <u>J. Maguire</u>	Damage Estimated by <u>J. P. Huber</u>
Rods _____ fence to be moved _____ Rod \$ _____	\$ _____	\$ _____
Rods _____ fence to be constructed _____ Rod \$ _____	\$ _____	\$ _____
Land in right of way _____ acres _____ \$ _____	\$ _____	\$ _____
Buildings to be moved (kind, size, etc.) _____ \$ _____	\$ _____	\$ _____
_____	_____	_____
Trees, shrubbery, etc. (kind) _____ \$ _____	\$ _____	\$ _____
Drainage _____ \$ _____	\$ _____	\$ _____
Well _____ \$ _____	\$ _____	\$ _____
Proximity to buildings _____ \$ _____	\$ _____	\$ _____
Consequential damage due to _____ \$ _____	\$ _____	\$ _____
Other damage _____ \$ _____	\$ _____	\$ _____
_____	_____	_____
Total _____ \$ _____	\$ _____	\$ _____
Probability of an early and definite increase in value _____ \$ _____	\$ _____	\$ _____
Net damage _____ \$ _____	\$ _____	\$ _____

(Sketch on other side)

SKETCH OF THE ENTIRE FARM OR PLAT OF GROUND TO SCALE SHOWING
SIZE AND SHAPE, LOCATION OF BUILDINGS, EXISTING ROADS, AND NEW
ROAD, AND ANY OTHER MAJOR INFLUENCING ITEMS.

Wm Huber - 97A sec 21 Robinson Twp -

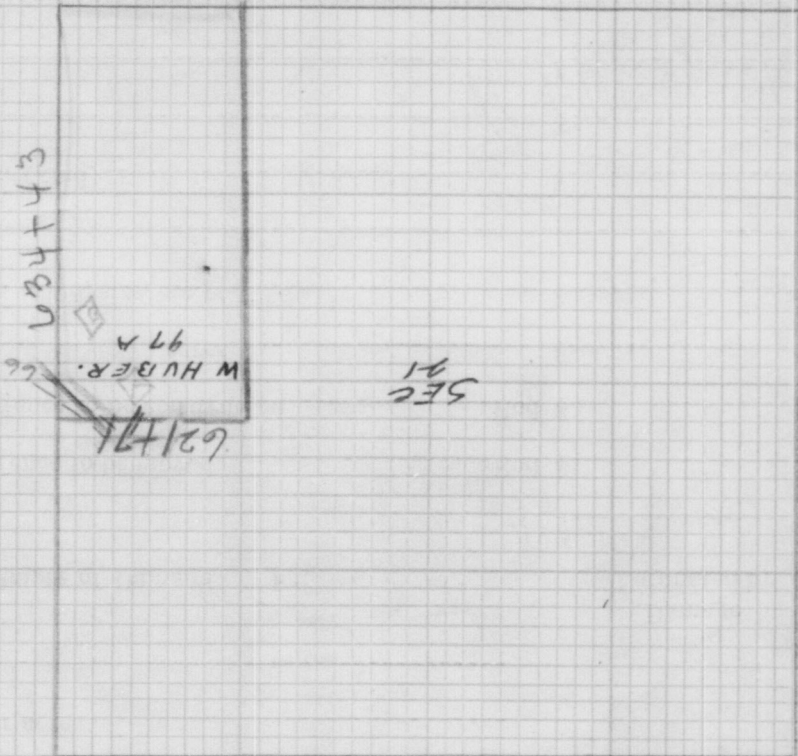

SCALE 1" = 80 FEET

Geo. H. Damm
960

Original

INDIANA STATE HIGHWAY COMMISSION

STATE HOUSE ANNEX
INDIANAPOLIS, INDIANA

Proj. No. 236

Section B

RIGHT OF WAY GRANT

Str. No. _____

Form & Descript. Cl'd NOV 27 1931
By *B. Damm*

THIS INDENTURE WITNESSETH that the undersigned, as grantors and sole owners of land in Posy County, Indiana, more definitely described below, through, over and upon which will pass a public highway which it is proposed by the State of Indiana to improve, hereby grant, bargain and convey to the State of Indiana, for Right of Way, lands as described below and located by surveys and shown on plans on file in the office of the Indiana State Highway Commission.

The description from said plans dated J.P.H. 3/12/31 is as follows:

Plans on State Road No. 66, --- A. Project No. 236 Sec. B Str. No. _____

From Station to Station	Distance in feet is from center line as shown on the above designated plans to the new Right of Way line consented to	
	Left Side of Center Line	Right Side of Center Line
<u>633+50 to 634+00</u>	<u>50</u> feet	_____ feet
_____ to _____	_____ feet	_____ feet
_____ to _____	_____ feet	_____ feet
_____ to _____	_____ feet	_____ feet
_____ to _____	_____ feet	_____ feet
_____ to _____	_____ feet	_____ feet
_____ to _____	_____ feet	_____ feet
_____ to _____	_____ feet	_____ feet
_____ to _____	_____ feet	_____ feet

The above and foregoing grant is made in consideration of the benefits to be derived by the said land owners on account of the influence of said highway upon other lands of the grantors and to induce the location, construction and operation of such highway along, upon and near the lands of the grantors.

It is further understood and agreed that this conveyance transfers only the right to make, construct and maintain such highway on said lands and use any material lying within the above described limits suitable for use in constructing and maintaining said highway and does not convey any rights to any minerals or other substances underneath the surface except as it may be used for the construction or maintenance of such improved highways. All growing timber and its products are hereby reserved to the grantors.

It is further understood and agreed that if at any time the said lands shall be abandoned as a highway the same shall revert to the adjoining owners of said lands, at the time of such abandonment, or to such subsequent owners as may proceed to take possession thereof after such abandonment.

Said grantors further represent that there are no encumbrances, leases, liens or options of any kind or character on said lands as conveyed, except as follows:

None

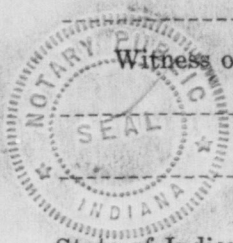

Witness our hands and seal this _____ day of _____ 1931

(Grantor)

George H. Damm (Grantor)

(Grantor)

Elenora E. Damm (Grantor)

State of Indiana, County of Posy ss:

Personally appeared before me George H. Damm + Elenora E. Damm and

acknowledged the execution of the above Grant this 10 day of Nov 1931

My Commission expires April 6, 1933 *J. E. Magee* Notary Public

RECEIVED FOR RECORD THIS 5th DAY OF March 1932 AT 3:50 P M *Earl B. Ashley* Recorder Posy County, Ind.

960

George H. Elenora Co.
Lamm

to

Indiana State
Highway Com.



Received for Record this

5th day of Dec 19 62

3:30 o'clock P. M. and

Recorded in deed

Record No. 82 Page 144-5

Esther B. Hinkley
Recorder Posey County

INDIANA STATE HIGHWAY COMMISSION

DIVISION OF CONSTRUCTION

RIGHT OF WAY REPORT

Proj. 236 Sec. B. Sta. 634+43 to Sta. 635+67 ~~R~~ L

Property of Geo H. Damm

Length of widening _____ feet Left _____ feet Right

Length of relocation _____ Lengths and types of existing fence

Total acres in farm 40

Assessed valuation per acre 32.00

Fair market value per acre _____

Type of existing road _____

Estimate of Damage	Damage Estimated by	Damage Estimated by
Rods _____ fence to be moved _____ Rod \$ _____	<u>J. G. Mager</u>	<u>J. G. Mager</u>
Rods _____ fence to be constructed _____ Rod \$ _____		
Land in right of way _____ acres _____ \$ _____		
Buildings to be moved (kind, size, etc.) _____ \$ _____		
Trees, shrubbery, etc. (kind) _____ \$ _____		
Drainage _____ \$ _____		
Well _____ \$ _____		
Proximity to buildings _____ \$ _____		
Consequential damage due to _____ \$ _____		
Other damage _____ \$ _____		
Total _____ \$ _____		
Probability of an early and definite increase in value _____ \$ _____		
Net damage _____ \$ _____		

(Sketch on other side)

6647511 = 80 Rods

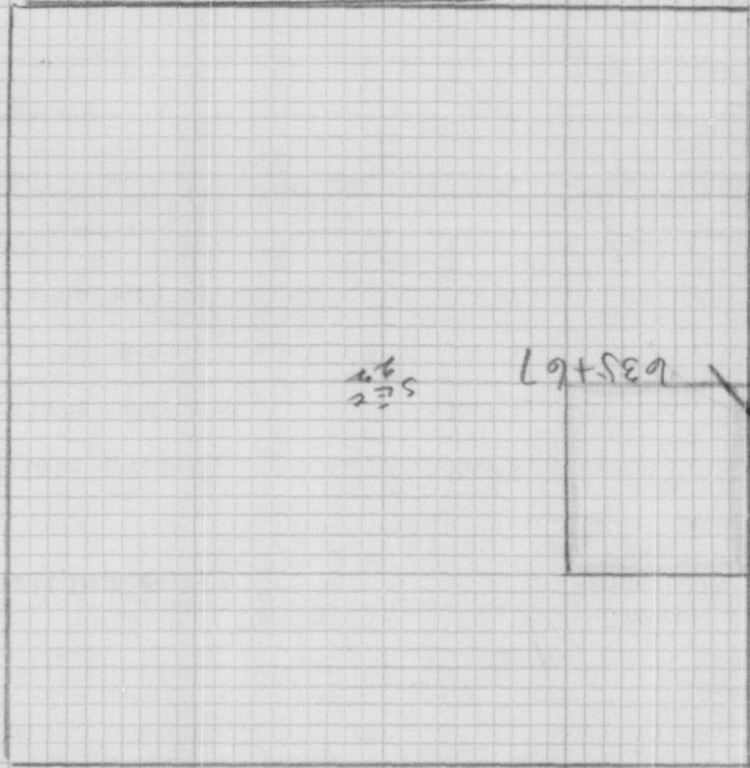

George A. Baum Jr. 22
 Designer Arch.

SKETCH OF THE ENTIRE FARM OR PLAT OF GROUND TO SCALE SHOWING
 SIZE AND SHAPE, LOCATION OF BUILDINGS, EXISTING ROADS, AND NEW
 ROAD, AND ANY OTHER MAJOR INFLUENCING ITEMS.

58

INDIANA STATE HIGHWAY COMMISSION

STATE HOUSE ANNEX
INDIANAPOLIS, INDIANA

Proj. No. 236

Section B

RIGHT OF WAY GRANT

Str. No.

Form & Descript. Ok'd NOV 27 1931
By [Signature]

This indenture witnesseth that the undersigned, as grantors and sole owners of land in Posey County, Indiana, more definitely described below, through, over and upon which will pass a public highway which it is proposed by the State of Indiana to improve, hereby grant, bargain and convey to the State of Indiana, for Right of Way, lands as described below and located by surveys and shown on plans on file in the office of the Indiana State Highway Commission and attached plat dated [blank]. The description from said plans is as follows:

Plans on State Road No. 66, A. Project No. 236 Sec. B Str. No. [blank]
Paid by Warrant No. 297588 Plans dated J.P.H. 8/12/31

Feb. 19, 1932 Distance in feet is from center line as shown on the above designated plans to the new Right of Way line consented to

	Left Side of Center Line	Right Side of Center Line
634+43 to 638+00	5'0 feet	30 feet
638+00 to 639+25	30 feet	30 feet
639+25 to 643+00	40 feet	40 feet
643+00 to 645+50	30 feet	30 feet
645+50 to 648+50	35 feet	30 feet
648+50 to 650+96	35 feet	30 feet

BOOK 82 PAGE 180

The above and foregoing grant is made in consideration of payment by the State to

John B. Schauss the sum of Seventy eight 00/100 Dollars (\$ 78⁰⁰).

It is further understood and agreed that this conveyance transfers only the right to make, construct and maintain such highway on said lands and use any material lying within the above described limits suitable for use in constructing and maintaining said highway and does not convey any rights to any minerals or other substances underneath the surface, except as it may be used for the construction or maintenance of such improved highways. All growing timber and its products are hereby reserved to the undersigned, providing the undersigned takes it out of the way of construction.

The undersigned [Signature] being duly sworn, says that he, she (is) or they (are) the sole owner(s) of the above described property, and said grantors further represent that there are no encumbrances, leases, liens or options of any kind or character on said lands as conveyed, except as shown below, and that they make this representation for the purpose of inducing the Indiana State Highway Commission to pay to them the amount herein stipulated.

Mtgage \$9000 Farmers Natl Bank Nashville

By [Signature] (Grantor) x John B Schauss (Grantor)
By [Signature] (Grantor) x Carrie Schauss (Grantor)



State of Indiana, County of Posey ss:

Personally appeared before me John B. Schauss, Carrie Schauss and N. C. Henderson and they acknowledged the execution of the above agreement this 10 day of November 1931.

My Commission expires April 6 1933 J. E. Nagel Notary Public

RECEIVED FOR RECORD THIS 12th DAY OF March 1962 AT 3:05 P M Esther B. Hinkley Recorder Posey County, Ind.

11-27-31

9 1088 ✓

John B. Carrie

Schenes

to
Indiana State Com.
Highway

Received for Record this

12th day of May 19 62

305 o'clock P. M. and

Recorded in Book

Record No. 82 Page 129-180

Esther B. Hinkley

Recorder Posey County

W

INDIANA STATE HIGHWAY COMMISSION

3rd FLOOR STATE HOUSE ANNEX
INDIANAPOLIS, INDIANA

February 23, 1932

To John B. Schause
Wadesville, Ind.

GENTLEMEN:

We enclose State Warrant No. 297588 Feb. 19, 1932,
in settlement of the following vouchers:

DESCRIPTION	Amount
For purchase of Right of Way on State Road 66 in Posey County, Proj. 236, Sec. B as per grant dated 11-10-31	78 00

RECEIVED
FEB 26 1932
ROAD DEPARTMENT
INDIANA STATE HIGHWAY
COMMISSION

GR
cc/Mr. McLain

PLEASE RECEIPT AND RETURN

Yours truly,

R. Simpson
Chief Clerk.

Received Payment: *John B. Schause* 1932

INDIANA STATE HIGHWAY COMMISSION

DIVISION OF CONSTRUCTION

RIGHT OF WAY REPORT

Proj. 236 Sec. B. Sta. 635+05 to Sta. 650+96 R of L

Property of John B Schars

Length of widening 15.91 feet Left 15.91 feet Right

Length of relocation _____

Total acres in farm 60.00

Assessed valuation per acre 38.00

Fair market value per acre _____

Type of existing road _____

Estimate of Damage	Damage Estimated by	Damage Estimated by
Rods <u>60</u> fence to be moved <u>50</u> Rod \$	<u>JE Magee</u> <u>30</u>	<u>OP Miller</u> <u>30</u>
Rods _____ fence to be constructed _____ Rod \$	\$ _____	\$ _____
Land in right of way <u>.8</u> acres <u>60.00</u> \$	<u>48</u>	<u>48.00</u>
Buildings to be moved (kind, size, etc.) _____ \$	\$ _____	\$ _____
Trees, shrubbery, etc. (kind) _____ \$	\$ _____	\$ _____
Drainage _____ \$	\$ _____	\$ _____
Well _____ \$	\$ _____	\$ _____
Proximity to buildings _____ \$	\$ _____	\$ _____
Consequential damage due to _____ \$	\$ _____	\$ _____
Other damage _____ \$	\$ _____	\$ _____
Total _____ \$	<u>78.00</u>	<u>78.00</u>
Probability of an early and definite increase in value _____ \$	\$ _____	\$ _____
Net damage _____ \$	\$ _____	\$ _____

(Sketch on other side)

SCALE 1" = 80 FEET

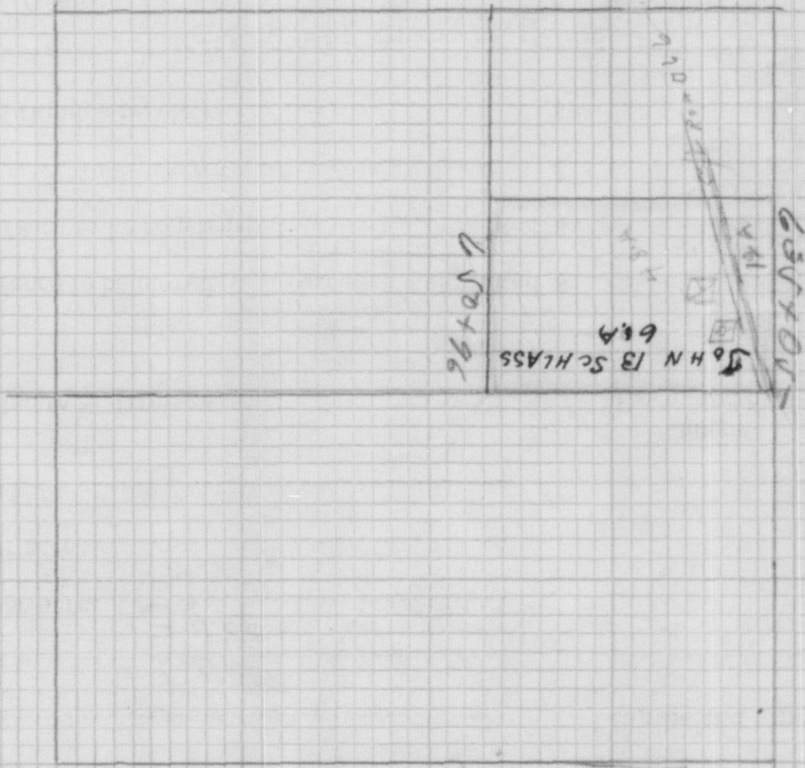

SKETCH OF THE ENTIRE FARM OR PLAT OF GROUND TO SCALE SHOWING
 SIZE AND SHAPE, LOCATION OF BUILDINGS, EXISTING ROADS, AND NEW
 ROAD, AND ANY OTHER MAJOR INFLUENCING ITEMS.
 John B Schlass
 13 Schlass Ave 92 Robinson Ave

INDIANA STATE HIGHWAY COMMISSION

STATE HOUSE ANNEX
INDIANAPOLIS, INDIANA

Proj. No. 236

Section B

RIGHT OF WAY GRANT

Str. No.

Form & Descpt. Ck'd JAN 4 1932

By [Signature]

This indenture witnesseth that the undersigned, as grantors and sole owners of land in Posey County, Indiana, more definitely described below, through, over and upon which will pass a public highway which it is proposed by the State of Indiana to improve, hereby grant, bargain and convey to the State of Indiana, for Right of Way, lands as described below and located by surveys and shown on plans on file in the office of the Indiana State Highway Commission and attached plat dated... The description from said plans is as follows:

Plans on State Road No. 66 - A. Project No. 236 - Sec. B Str. No.

aid by Warrant No. 297556 Plans dated JAN 31 1931

Distance in feet is from center line as shown on the above designated plans to the new Right of Way line consented to

From Station to Station	Left Side of Center Line	Right Side of Center Line
650+96 to 652+25	30	
650+96 to 659+00	To north R/W Permit feet	30 feet
659+00 to 659+50	50 feet	30 feet
659+50 to 661+50	50 feet	NO to south R/W Permit feet
661+50 to 662+25	50 feet	To south R/W Permit feet
662+25 to 663+50	30 feet	To south R/W Permit feet
663+50 to 665+00	30 to 34 feet	30 feet
665+00 to 670+00	34 to 35 feet	30 feet
670+00 to 672+77	35 feet	35 feet

The above and foregoing grant is made in consideration of payment by the State to

August J. Brandt + Louisa Brandt the sum

of One hundred forty nine Dollars (\$ 149.00).

It is further understood and agreed that this conveyance transfers only the right to make, construct and maintain such highway on said lands and use any material lying within the above described limits suitable for use in constructing and maintaining said highway and does not convey any rights to any minerals or other substances underneath the surface, except as it may be used for the construction or maintenance of such improved highways. All growing timber and its products are hereby reserved to the undersigned, providing the undersigned takes it out of the way of construction.

The undersigned August Brandt being duly sworn, says that he, she (is) or they (are) the sole owner(s) of the above described property, and said grantors further represent that there are no encumbrances, leases, liens or options of any kind or character on said lands as conveyed, except as shown below, and that they make this representation for the purpose of inducing the Indiana State Highway Commission to pay to them the amount herein stipulated.

None Recommended for acceptance

Right-of-way Agent August J. Brandt (Grantor)

Accepted 2-11-1932 Louisa Brandt (Grantor)

Accepted [Signature] (Grantor)

State of Indiana, County of Posey ss:

Personally appeared before me August J. Brandt + Louisa Brandt and acknowledged the execution of the above agreement this 10 day of Nov 1931.

My Commission expires April 6-1933 J.E. Mager Notary Public

RECEIVED FOR RECORD THIS 3rd DAY OF March 1962 AT 3:40 P M Esther B. Hinkley Recorder Posey County, Ind.

Misc. & Title Chkd JAN 19 1932 By P.O. Brown

Amount \$149.00 12-10-31

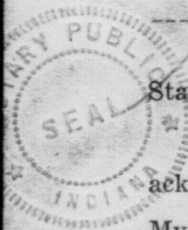

August v. Luisa
Barnet
to
Indiana State
Highway Com.

Received for Record this
5th day of May 1962
3:45 o'clock P. M. and
R corded in Blank
Recording No. 82 Page 139
Ester B. Hinkley
Recorder Posey County



INDIANA STATE HIGHWAY COMMISSION

3rd FLOOR STATE HOUSE ANNEX
INDIANAPOLIS, INDIANA

February 20, 1932

To August J. Brandt
Wadesville, Ind.

GENTLEMEN:

We enclose State Warrant No. 297556 Feb. 19, 1932,
in settlement of the following vouchers:

DESCRIPTION	Amount	
For purchase of Right of Way on State Road 66 in Posey County, Proj. 236, Sec. B as per grant dated 11-10-32	149	00

GR
cc/Mr. McLain

PLEASE RECEIPT AND RETURN

Yours truly,

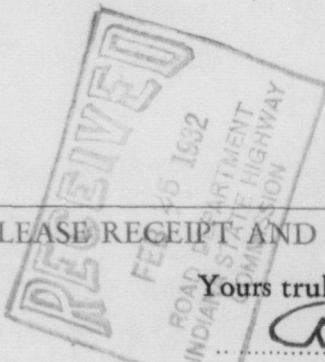

R. Simpson

Chief Clerk.

Received Payment:

Aug J Brandt Feb 24 1932

INDIANA STATE HIGHWAY COMMISSION

DIVISION OF CONSTRUCTION

RIGHT OF WAY REPORT

Proj. 236 Sec. B. Sta. 650+96 to Sta. 672+77 R of L

Property of August Brondt

Length of widening 2181 feet Left 2181 feet Right

Length of relocation _____ Lengths and types of existing fence _____

Total acres in farm 80

Assessed valuation per acre 37⁰⁰

Fair market value per acre _____

Type of existing road _____

Estimate of Damage

Damage
Estimated by

Damage
Estimated by

Rods 130 fence to be moved 50 Rod \$ 65⁰⁰ \$ 65⁰⁰

Rods _____ fence to be constructed _____ Rod \$ _____ \$ _____

Land in right of way 1.4 acres 60⁰⁰ \$ 8400 \$ 8400

Buildings to be moved (kind, size, etc.) _____ \$ _____ \$ _____

Trees, shrubbery, etc. (kind) _____ \$ _____ \$ _____

Drainage _____ \$ _____ \$ _____

Well _____ \$ _____ \$ _____

Proximity to buildings _____ \$ _____ \$ _____

Consequential damage due to _____ \$ _____ \$ _____

Other damage _____ \$ _____ \$ _____

Total _____ \$ _____ \$ _____

Probability of an early and definite increase in value _____ \$ _____ \$ _____

Net damage _____ \$ _____ \$ _____

(Sketch on other side)

SCALE 1" = 80 RODS

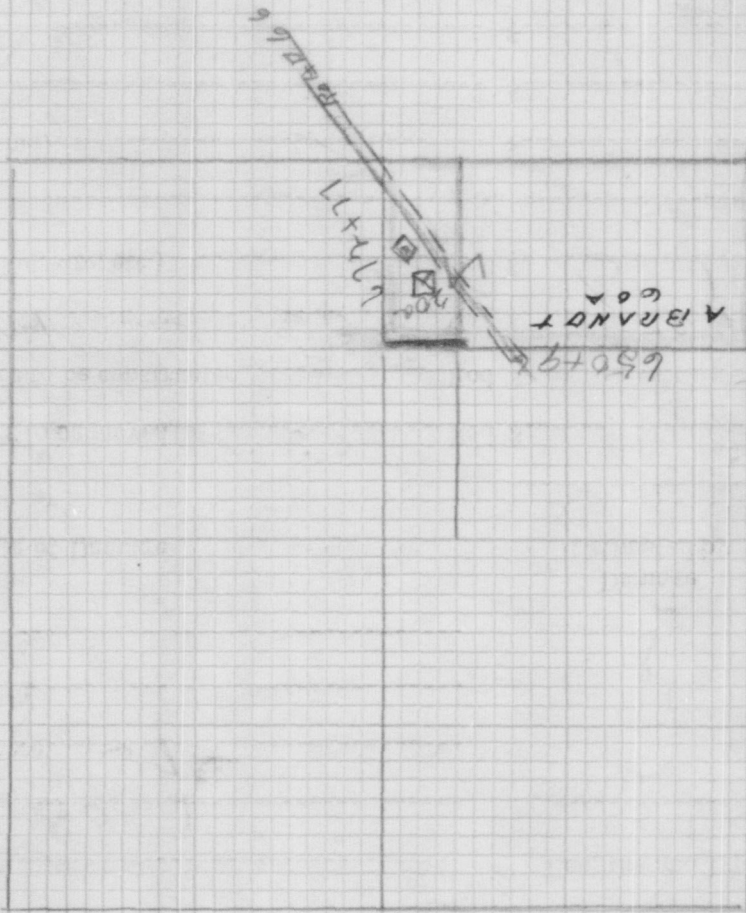

August Brantcomb 22 Pickman Trp.

SKETCH OF THE ENTIRE FARM OR PLOT OF GROUND TO SCALE SHOWING SIZE AND SHAPE, LOCATION OF BUILDINGS, EXISTING ROADS, AND NEW ROAD, AND ANY OTHER MAJOR INFLUENCING ITEMS.

Revised 7-30
Form I-C-120-BP
Purchase Grant

Original

INDIANA STATE HIGHWAY COMMISSION

STATE HOUSE ANNEX
INDIANAPOLIS, INDIANA

Proj. No. 236

Section B

RIGHT OF WAY GRANT

Str. No.

This indenture witnesseth that the undersigned, as grantors and sole owners of land in Posey County, Indiana, more definitely described below, through, over and upon which will pass a public highway which it is proposed by the State of Indiana to improve, hereby grant, bargain and convey to the State of Indiana, for Right of Way, lands as described below and located by surveys and shown on plans on file in the office of the Indiana State Highway Commission and attached plat dated Feb. 19, 1932. The description from said plans is as follows:

Plans on State Road No. 66 - A. Project No. 66 Sec. B Str. No.

Paid by Warrant No. 297605 Plans dated March 3/12/31

Dated Feb. 19, 1932 Distance in feet is from center line as shown on the above designated plans to the new Right of Way line consented to

		Left Side of Center Line	Right Side of Center Line
672+77	to 674+11	35	35
688+32	to 689+00	To Present R/W line	60 to 40
688+44	to 689+00	feet	feet
689+00	to 693+00	To Present R/W line	40
693+00	to 693+50	feet	45
693+50	to 696+00	feet	45
696+00	to 697+00	feet	45
697+00	to 700+43.3	30	30
700+43.3	to 702+51	feet	45
700+43.3	to 701+50	feet	45
701+50	to 701+80	30	30
701+80	to 702+98	feet	45
		30 to 60	feet
		230	feet

The above and foregoing grant is made in consideration of payment by the State to

Fred W. Winterheimer the sum of One hundred forty-seven Dollars (\$ 147.00).

It is further understood and agreed that this conveyance transfers only the right to make, construct and maintain such highway on said lands and use any material lying within the above described limits suitable for use in constructing and maintaining said highway and does not convey any rights to any minerals or other substances underneath the surface, except as it may be used for the construction or maintenance of such improved highways. All growing timber and its products are hereby reserved to the undersigned, providing the undersigned takes it out of the way of construction.

The undersigned Grantors being duly sworn, says that he, she (is) or they (are) the sole owner(s) of the above described property, and said grantors further represent that there are no encumbrances, leases, liens or options of any kind or character on said lands as conveyed, except as shown below, and that they make this representation for the purpose of inducing the Indiana State Highway Commission to pay to them the amount herein stipulated.

None Recommended for acceptance
Fred W. Winterheimer
Right-of-way Agent

Accepted Fred W. Winterheimer (Grantor) 1932
Marggie Winterheimer (Grantor)

State of Indiana, County of Posey Ingr. R/W ss:

Personally appeared before me Fred W. Winterheimer + Marggie Winterheimer and acknowledged the execution of the above agreement this 19 day of March 1931.

My Commission expires April 6-1933 J. Magee Notary Public



RECEIVED FOR RECORD THIS 14th DAY OF March 1962 AT 3³⁰ P M Esther B. Linkley Recorder Posey County, Ind.

Form & Descript. Ck'd NOV 27 1931
By R. Hoffman
Mrg. & Title Ch'd FEB 9 1931
By R. Hoffman

Amount \$147.00
11-27-31

1162

Dad Wo + Maggie

Western Reimer

to

Indiana State Highway Com.

Received for Record this

14th day of Mar 1962

3:30 o'clock P. M. and

Recorded in *Neel*

Record No. 89 Page 206

Esther B. Hinkley
Recorder Posey County

mw

INDIANA STATE HIGHWAY COMMISSION

3rd FLOOR STATE HOUSE ANNEX
INDIANAPOLIS, INDIANA

February 23, 1932

To Fred W. Winternheimer
R.R. 3
Wadesville, Ind.

GENTLEMEN:

We enclose State Warrant No. 297605 Feb. 19 19 32,
in settlement of the following vouchers:

DESCRIPTION	Amount	
For purchase of right of way on state road 66 in Posey County, Proj. 236, Sec. B as per grant dated 11-19-31	147	00

GR
cc/Mr. McLain

RECEIVED
 MAR 8 1932
 ROAD DEPARTMENT
 INDIANA STATE HIGHWAY
 COMMISSION

PLEASE RECEIPT AND RETURN

Yours truly,

Fred W. Simpson

Chief Clerk.

Received Payment: *Fred W. Winternheimer* 19.....

INDIANA STATE HIGHWAY COMMISSION

DIVISION OF CONSTRUCTION

RIGHT OF WAY REPORT

688+32 702+90 R+L

Proj. 236 Sec. B Sta. 672+77 to Sta. 677+01 R or L

Property of Fred Winterheimer

Length of widening 134-1458 feet Left 134-1458 feet Right

Length of relocation _____ Lengths and types of existing fence _____

Total acres in farm 120

Assessed valuation per acre 38.00

Fair market value per acre _____

Type of existing road _____

Estimate of Damage	Damage Estimated by	Damage Estimated by
Rods <u>50</u> fence to be moved <u>50</u> Rod \$	<u>J. E. Magee</u> 25.00	<u>W. M. Miller</u> 25.00
Rods _____ fence to be constructed _____ Rod \$		
Land in right of way <u>1.7</u> acres <u>60.00</u> \$	<u>102.00</u>	<u>102.00</u>
Buildings to be moved (kind, size, etc.) _____ \$		
Trees, shrubbery, etc. (kind) _____ \$		
Drainage _____ \$		
Well _____ \$		
Proximity to buildings _____ \$		
Consequential damage due to <u>cut driveway</u> \$	<u>20.00</u>	<u>20.00</u>
Other damage _____ \$		
Total _____ \$		
Probability of an early and definite increase in value _____ \$		
Net damage _____ \$	<u>147.00</u>	<u>147.00</u>

(Sketch on other side)

SCALE 1" = 80 FDS

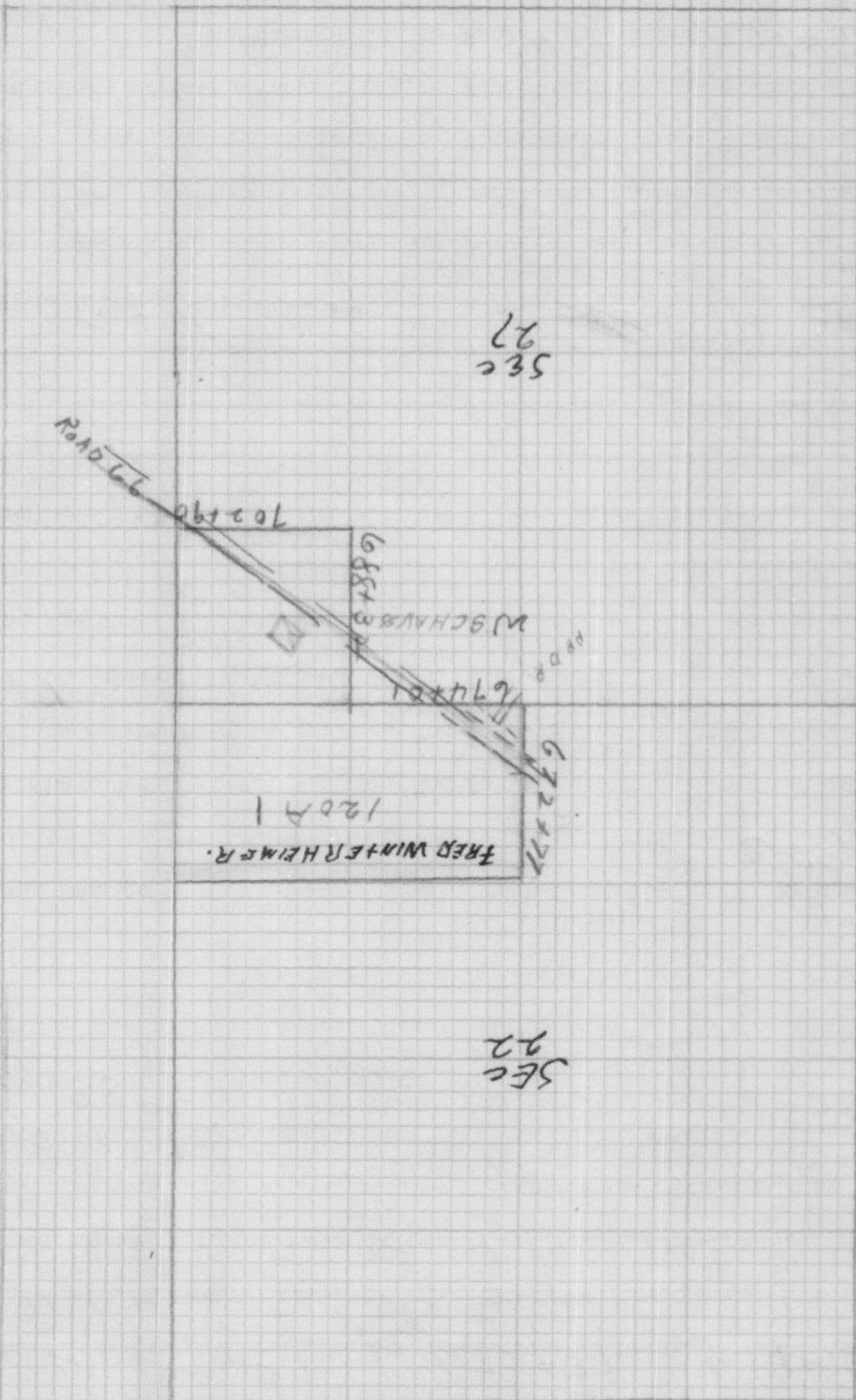

SEC 27

SEC 22

SKETCH OF THE ENTIRE FARM OR PLAT OF GROUND TO SCALE SHOWING SIZE AND SHAPE, LOCATION OF BUILDINGS, EXISTING ROADS, AND NEW ROAD, AND ANY OTHER MAJOR INFLUENCING ITEMS.

Fred Winterhimer Section 22 and 27 Robinson Iowa

Revised 7-36
JUDGE VANDERBURGH
EXAMINED and APPROVED

INDIANA STATE HIGHWAY COMMISSION

STATE HOUSE ANNEX
INDIANAPOLIS, INDIANA

RIGHT OF WAY GRANT

F. A. Proj. No. 236

Section B

Str. No.

MAR 21 1933
Wm. Schauss

that the undersigned, as grantors and sole owners of land in Posey County, Indiana, more definitely described below, through, over and upon which will pass a public highway which it is proposed by the State of Indiana to improve, hereby grant, bargain and convey to the State of Indiana, for Right of Way, lands as described below and located by surveys and shown on plans on file in the office of the Indiana State Highway Commission and attached plat stated. The description from said plans is as follows:

Plans on State Road No. 66 F. A. Project No. 236 Sec. B Str. No. Plans dated J. T. H. 3/12/31

	Left Side of Center Line	Right Side of Center Line
676 + 75 to 677 + 00	feet	150 feet
677 + 00 to 678 + 25	feet	150 to 35 feet
678 + 25 to 678 + 50	feet	35 feet
678 + 50 to 684 + 00	feet	30 feet
684 + 00 to 688 + 00	feet	35 feet
688 + 00 to 688 + 14	feet	35 to 60 feet

Form & Descript. Ok'd Mar 22 1932
By Wm. Schauss

BOOK 82 PAGE 181

The above and foregoing grant is made in consideration of payment by the State to William Schauss, Guardian for Christina Schauss, Inglefield, Indiana the sum of Seventy-five & 00/100 Dollars (\$75.00).

It is further understood and agreed that this conveyance transfers only the right to make, construct and maintain such highway on said lands and use any material lying within the above described limits suitable for use in constructing and maintaining said highway and does not convey any rights to any minerals or other substances underneath the surface, except as it may be used for the construction or maintenance of such improved highways. All growing timber and its products are hereby reserved to the undersigned, providing the undersigned takes it out of the way of construction.

The undersigned William Schauss being duly sworn, says that he, she (is) or they (are) the sole owner(s) of the above described property, and said grantors further represent that there are no encumbrances, leases, liens or options of any kind or character on said lands as conveyed, except as shown below, and that they make this representation for the purpose of inducing the Indiana State Highway Commission to pay to them the amount herein stipulated.

Recommended for acceptance
Right-of-way Agent

Accepted 3-28-1932 (Grantor) William Schauss (Grantor)
W. H. Batchelor (Grantor)

State of Indiana, County of Vanderburgh ss:
Personally appeared before me William Schauss and
acknowledged the execution of the above agreement this 19 day of March 1932
My Commission expires May 5, 1935 Florence Houston Notary Public

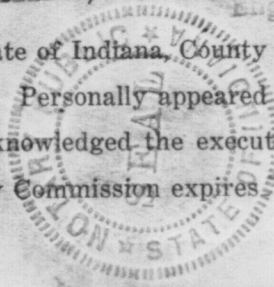

RECEIVED FOR RECORD THIS 12th DAY OF March 1962 AT 3:05 P M Esther B. Hinkley Recorder, Posey County, Ind.

Filed by Warrant No. 301529
Mar. 31 1932
Amount \$75.00
0-22-32

1089

William Schuss Eden

to

Indiana State Highway
Comm.



Distance in feet is from center line as shown on the above designed plans to the new Right of Way line consented to		Distance in feet is from center line as shown on the above designed plans to the new Right of Way line consented to	
Right Side of Center Line	Left Side of Center Line	From Station to Station	From Station to Station
feet 35	feet 35	674 + 01.1 to 677 + 75	674 + 01.1 to 677 + 75
feet 35	feet 40	678 + 25 to 678 + 75	678 + 25 to 678 + 75
feet 35	feet 100	681 + 50 to 681 + 50	681 + 50 to 687 + 32
feet 35	feet 35	674 + 01.1 to 676 + 75	674 + 01.1 to 676 + 75

Received for Record this
 12th day of Nov. 19 62
 305 o'clock P. M. and
 Recorded in book
 Record No. 82 Page 180-1
 Esther B. Hinkley
 Recorder Posey County

INDIANA STATE HIGHWAY COMMISSION

3rd FLOOR STATE HOUSE ANNEX
INDIANAPOLIS, INDIANA

(Handwritten initials)

..... April 1, 19 32

To
William Schauss
Guardian for Christina Schauss
Inglefield, Indiana

GENTLEMEN:

We enclose State Warrant No. 301539 Mar. 31, 1932 ..
in settlement of the following vouchers:

DESCRIPTION	Amount	
For purchase of Right of Way on State Road 66 in Posey County, F.A. Proj. 236 Sec. B as per grant dated 3-19-32	75	00

GR
cc/Mr. McLain

RECEIVED
APR 4 1932
ROAD DEPARTMENT
INDIANA STATE HIGHWAY
COMMISSION

PLEASE RECEIPT AND RETURN

Yours truly,
R. Simpson
.....
Chief Clerk.

Received Payment: *April 2* 1932
William Schauss

IN THE VANDERBURGH PROBATE COURT, MARCH TERM, 1932

STATE OF INDIANA :
: SS: NO.
VANDERBURGH COUNTY :

IN THE MATTER OF :
:
THE GUARDIANSHIP : ORDER
:
OF CHRISTINA SCHAUSS :

Comes now William Schauss, guardian under the appointment of this court of Christina Schauss and by verified petition herein respectfully shows to the court as follows: that his said ward is the owner in fee simple of the following described real estate:

Two (2) parcels of land lying in Section twenty-seven (27), Township five (5) South, Range twelve (12) West, Posey County, Indiana.

and that the same is of a probable value of Fifty (\$50.00) Dollars per acre.

Said guardian avers that the Indiana State Highway Commission now has as a project the construction of a State Highway from Evansville, Indiana to New Harmony, Indiana, which highway will be built of concrete and will be constructed during the summer months of the year 1932. And said guardian further avers that the Indiana State Highway Commission is desirous of purchasing a right-of-way grant to said lands, which grant may be more particularly described as follows:

All that land lying between the present right of way lines of State Road Number Sixty-six (66) and the proposed right of way lines, the proposed Northeast right of way line being described as follows: Commencing at the Northeast corner of said section; thence West along the North line of said section a distance of twenty-four hundred ninety-four (2494) feet to the point of beginning; thence along said proposed Northeast right of way line South fifty-seven (57) degrees and fifty-one (51) minutes East a distance of three hundred ten and three tenths (310.3) feet; thence North sixty-nine (69) degrees

and forty-three (43) minutes East a distance of eighty-two (82) feet; thence South fifty-seven (57) degrees and fifty-one (51) minutes East a distance of fifty (50) feet; thence South thirty-two (32) degrees and nine (09) minutes West a distance of sixty (60) feet; thence South fifty-seven (57) degrees and fifty-one (51) minutes East a distance of two hundred seventy-five (275) feet; thence South thirty-two (32) degrees and nine (09) minutes West a distance of five (5) feet; thence South fifty-seven (57) degrees and fifty-one (51) minutes East a distance of three hundred forty-seven and two tenths (347.2) feet to the point of curvature of a left curve, the radius of which is fifty-six hundred ninety-five (5695) feet; thence in an Easterly direction along said curve to the intersection with the present Northeast right of way line of said State Road; and the proposed Southwest right of way line being described as follows: commencing at the Northeast corner of said section; thence West along the North line of said section a distance of twenty-six hundred twenty-six (2626) feet to the point of beginning; thence along said proposed Southwest right of way line South fifty-seven (57) degrees and fifty-one (51) minutes East a distance of three hundred twenty-one and seven tenths (321.7) feet; thence South thirty-two (32) degrees and nine (09) minutes West a distance of one hundred fifteen (115) feet; thence South fifty-seven (57) degrees and fifty-one (51) minutes East a distance of twenty-five (25) feet; thence North seventy-one (71) degrees and fifty-seven (57) minutes East a distance of one hundred forty-nine and seven tenths (149.7) feet; thence South fifty-seven (57) degrees and fifty-one minutes East a distance of fifty-four and two tenths (54.2) feet; thence North thirty-two (32) degrees and nine (09) minutes East a distance of five (5) feet; thence South fifty-seven (57) degrees and fifty-one (51) minutes East a distance of five hundred fifty (550) feet; thence South thirty-two (32) degrees and nine (09) minutes West a distance of five (5) feet; thence South fifty-seven (57) degrees and fifty-one (51) minutes East a distance of ninety-seven and two tenths (97.2) feet to the point of curvature of a left curve, the radius of which is fifty-seven hundred sixty-five (5765) feet; thence in an Easterly direction along said curve a distance of three hundred four and five tenths (304.5) feet; thence in a Southeasterly direction to a point on the West right of way line of a North and South public road, said point being twenty-five (25) feet distant from the projection of the above described curve.

The above described two (2) parcels of land being right of way necessary for the construction of the proposed highway improvement and containing one and five hundredths (1.05) acres, more or less.

and that said guardian avers to the court that he has received from the Indiana State Highway Commission an offer for said grant of the sum of Seventy-five (\$75.00) Dollars.

Said guardian believes in the interests of said guardian-

ship that said sum should be accepted and that the giving of said grant will be in the interests of said guardianship and the construction of said highway will greatly enhance the value of the remaining real estate of saidward.

Said guardian, therefore, prays upon the facts and for the reasons above set forth that he may be, by the order of this court, authorized to execute said right of way grant as in this petition described and upon such terms and conditions as the court may deem most advisable.

And the court having examined said petition and being duly advised in the premises now approves the same and said guardian is hereby authorized by the court to execute said right of way grant as in said petition described upon the payment to him by the Indiana State Highway Commission of the sum of Seventy-five (\$75.00) Dollars. And comes now said William Schauss, guardian, and executes said right of way grant, which right of way grant is now by the court approved.

HU 5474

INDIANA STATE HIGHWAY COMMISSION

DIVISION OF CONSTRUCTION

RIGHT OF WAY REPORT

Proj. 236 Sec. B. Sta. 674701 to Sta. 688732 R & L

Property of Wm Schauss

Length of widening 1421 feet Left 1421 feet Right

Length of relocation _____ Lengths and types of existing fence _____

Total acres in farm 80

Assessed valuation per acre 30.00

Fair market value per acre _____

Type of existing road _____

Estimate of Damage

Damage
Estimated by

Damage
Estimated by

J. M. ...

Rods _____ fence to be moved _____ Rod \$ _____ \$ _____

Rods _____ fence to be constructed _____ Rod \$ _____ \$ _____

Land in right of way 1.1 acres 60.00 \$ 60.00 \$ 60.00

Buildings to be moved (kind, size, etc.) _____ \$ _____ \$ _____

Trees, shrubbery, etc. (kind) _____ \$ _____ \$ _____

Drainage _____ \$ _____ \$ _____

Well _____ \$ _____ \$ _____

Proximity to buildings _____ \$ _____ \$ _____

Consequential damage due to _____ \$ _____ \$ _____

Other damage _____ \$ _____ \$ _____

Total _____ \$ _____ \$ _____

Probability of an early and definite increase in value _____ \$ _____ \$ _____

Net damage _____ \$ _____ \$ _____

(Sketch on other side)

SCHEFFLE 1" = 80 FEET

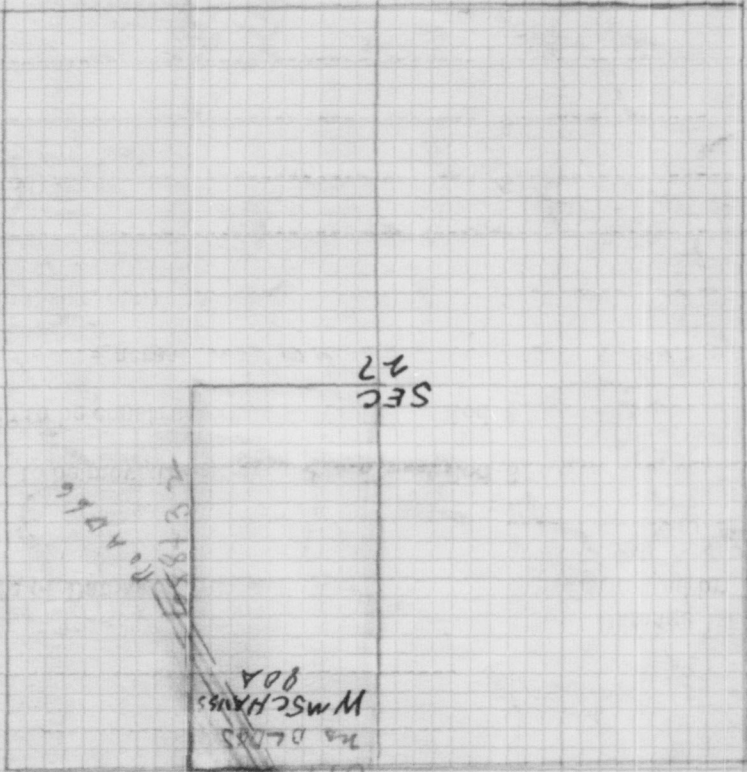

SKETCH OF THE ENTIRE FARM OR PLOT OF GROUND TO SCALE SHOWING
 SIZE AND SHAPE, LOCATION OF BUILDINGS, EXISTING ROADS, AND NEW
 ROAD, AND ANY OTHER MAJOR INFLUENCING ITEMS.

Wm Schans Sec 27 Potomac Md

INDIANA STATE HIGHWAY COMMISSION

STATE HOUSE ANNEX
INDIANAPOLIS, INDIANA

RIGHT OF WAY GRANT

Proj. No. 236

Section B

Str. No.

THIS INDENTURE WITNESSETH that the undersigned, as grantors and sole owners of land in Posey County, Indiana, more definitely described below, through, over and upon which will pass a public highway which it is proposed by the State of Indiana to improve, hereby grant, bargain and convey to the State of Indiana, for Right of Way, lands as described below and located by surveys and shown on plans on file in the office of the Indiana State Highway Commission.

The description from said plans dated J. A. H. 3/12/31 is as follows:

Plans on State Road No. 66, A. Project No. 236 Sec. B Str. No.

From Station to Station	Distance in feet is from center line as shown on the above designated plans to the new Right of Way line consented to	
	Left Side of Center Line	Right Side of Center Line
702+31 to 703+04	feet	45 feet
to	feet	feet
to	feet	feet
to	feet	feet
to	feet	feet
to	feet	feet
to	feet	feet
to	feet	feet
to	feet	feet
to	feet	feet

Recommended for acceptance
Franklin
Right-of-Way Agents

Accepted 1931

(13)

Engr. R/W

Form & Descript. Ch'd NOV 27 '31
By L. Johnson

The above and foregoing grant is made in consideration of the benefits to be derived by the said land owners on account of the influence of said highway upon other lands of the grantors and to induce the location, construction and operation of such highway along, upon and near the lands of the grantors.

It is further understood and agreed that this conveyance transfers only the right to make, construct and maintain such highway on said lands and use any material lying within the above described limits suitable for use in constructing and maintaining said highway and does not convey any rights to any minerals or other substances underneath the surface except as it may be used for the construction or maintenance of such improved highways. All growing timber and its products are hereby reserved to the grantors.

It is further understood and agreed that if at any time the said lands shall be abandoned as a highway the same shall revert to the adjoining owners of said lands, at the time of such abandonment, or to such subsequent owners as may proceed to take possession thereof after such abandonment.

Said grantors further represent that there are no encumbrances, leases, liens or options of any kind or character on said lands as conveyed, except as follows:

None

BOOK 82 PAGE 154



Witness our hands and seal this 23 day of Nov 1931

(Grantor) Anna Daub (Grantor)
(Grantor) (Grantor)

State of Indiana, County of Posey ss:

Personally appeared before me Anna Daub (Widow) and acknowledged the execution of the above Grant this 23 day of Nov 1931

My Commission expires April 6-1933 J. E. Maguire Notary Public

RECEIVED FOR RECORD THIS 7th DAY OF March 1932 AT 1:35 P M Esther B. Simbley Recorder Posey County, Ind.

1004

Anna Raut

to

Indiana State
Highway Com.

Received for Record this

7th day of May 19 62

1:35 o'clock P. M. and

Recorded in *leaf*

Record No. 82 Page 153-4

Esther B. Hinkley
Recorder Posey County



PLT 58

85-723

INDIANA STATE HIGHWAY COMMISSION

DIVISION OF CONSTRUCTION

RIGHT OF WAY REPORT

Proj. 236 Sec. B. Sta. 701+31 to Sta. 703+04 ~~Bar L.~~
Property of Henry A. Paul & Son
Length of widening _____ feet Left 173 feet Right _____
Length of relocation _____ Lengths and types of existing fence _____
Total acres in farm 40 _____
Assessed valuation per acre \$48.00 _____
Fair market value per acre _____
Type of existing road _____

Estimate of Damage	Damage Estimated by <u>J. Maguire</u>	Damage Estimated by <u>Opmer</u>
Rods <u>10</u> fence to be moved <u>50</u>	Rod \$ <u>5.00</u>	\$ <u>5.00</u>
Rods _____ fence to be constructed _____	Rod \$ _____	\$ _____
Land in right of way <u>1</u> acres <u>60</u>	\$ <u>6.00</u>	\$ <u>6.00</u>
Buildings to be moved (kind, size, etc.) _____	\$ _____	\$ _____
Trees, shrubbery, etc. (kind) _____	\$ _____	\$ _____
Drainage _____	\$ _____	\$ _____
Well _____	\$ _____	\$ _____
Proximity to buildings _____	\$ _____	\$ _____
Consequential damage due to _____	\$ _____	\$ _____
Other damage _____	\$ _____	\$ _____
Total _____	\$ _____	\$ _____
Probability of an early and definite increase in value _____	\$ _____	\$ _____
Net damage _____	\$ _____	\$ _____

(Sketch on other side)

SCALE 1" = 80 FEET

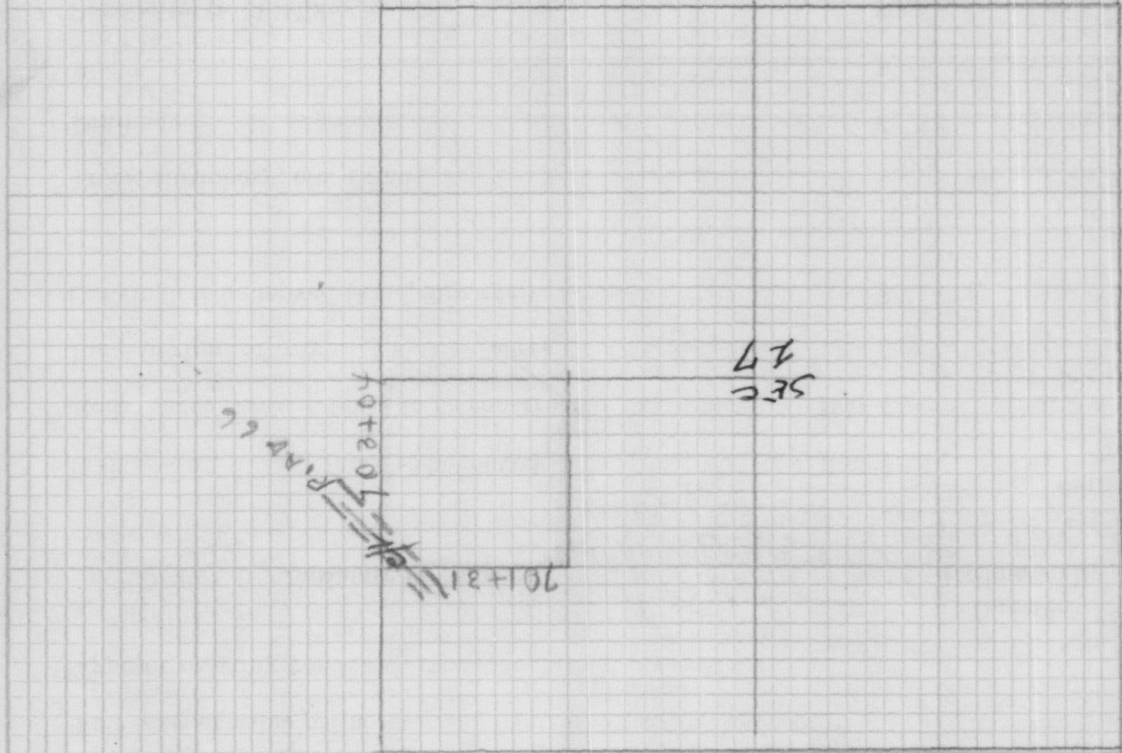

Henry A. Clark, sec 27 Robinson Dist.

SKETCH OF THE ENTIRE FARM OR PLAT OF GROUND TO SCALE SHOWING SIZE AND SHAPE, LOCATION OF BUILDINGS, EXISTING ROADS, AND NEW ROAD, AND ANY OTHER MAJOR INFLUENCING ITEMS.

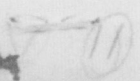

Revised 7-30
Form I-G 1920-BP
Purchase Grant

1161 *H. N. Winterheimer*

Original

INDIANA STATE HIGHWAY COMMISSION
STATE HOUSE ANNEX
INDIANAPOLIS, INDIANA

Proj. No. 236

Section B

Str. No. _____

Form & Descript. Ok'd JAN 4 '32
By L. M. [Signature]

RIGHT OF WAY GRANT

This indenture witnesseth that the undersigned, as grantors and sole owners of land in Posey County, Indiana, more definitely described below, through, over and upon which will pass a public highway which it is proposed by the State of Indiana to improve, hereby grant, bargain and convey to the State of Indiana, for Right of Way, lands as described below and located by surveys and shown on plans on file in the office of the Indiana State Highway Commission and attached ~~plat~~ dated _____ The description from said plans is as follows:

Plans on State Road No. 106, -A. Project No. 236 Sec. B Str. No. _____
Paid by Warrant No. 297297 Plans dated JAN 3/12/31

Dated Feb. 16, 1932 Distance in feet is from center line as shown on the above designated plans to the new Right of Way line consented to

From Station to Station		Left Side of Center Line	Right Side of Center Line
703+04	to 705+61.6	to North ⁴⁵ R/W line <u>45</u>	<u>45</u> feet
705+61.6	to 712+50	to North ⁷⁰ R/W line <u>70</u>	<u>70</u> feet
712+50	to 713+00	to North ⁷⁰ R/W line <u>70</u>	<u>70</u> feet
713+00	to 715+50	to North ³⁵ R/W line <u>35</u>	<u>35</u> feet
715+50	to 716+00	to North ³⁵ R/W line <u>35</u>	<u>35</u> feet
716+00	to 718+25	to North ³⁵ R/W line <u>35</u>	<u>35</u> feet
718+25	to 722+00	to North ³⁵ R/W line <u>35</u>	<u>35</u> feet
722+00	to 724+77	to North ³⁰ R/W line <u>30</u>	<u>30</u> feet

all R/W above present R/W line between Stations 712+50 & 714+25 and all R/W above 35 feet between Stations 714+25 and 715+50 feet to revert to owner after construction

The above and foregoing grant is made in consideration of payment by the State to _____ the sum

of Two hundred eighty five Dollars (\$ 285.00)

It is further understood and agreed that this conveyance transfers only the right to make, construct and maintain such highway on said lands and use any material lying within the above described limits suitable for use in constructing and maintaining said highway and does not convey any rights to any minerals or other substances underneath the surface, except as it may be used for the construction or maintenance of such improved highways. All growing timber and its products are hereby reserved to the undersigned, providing the undersigned takes it out of the way of construction.

The undersigned Grantor being duly sworn, says that he, she (is) or they (are) the sole owner(s) of the above described property, and said grantors further represent that there are no encumbrances, leases, liens or options of any kind or character on said lands as conveyed, except as shown below, and that they make this representation for the purpose of inducing the Indiana State Highway Commission to pay to them the amount herein stipulated.

None Recommended for acceptance

Right-of-way Agent [Signature] (Grantor) 1932

Accepted [Signature] (Grantor) [Signature] (Grantor)

State of Indiana, County of _____ ss:

Personally appeared before me H. N. Winterheimer & Anna S. Winterheimer and acknowledged the execution of the above agreement this 20 day of Nov 1931

My Commission expires April 6-1933 [Signature] Notary Public

RECEIVED FOR RECORD THIS 14th DAY OF March 1932 AT 3:30 P.M. [Signature] Recorder Posey County, Ind.

Mgs. & Title Ch'd JAN 13 1932
By [Signature]



Anna S. Winterheimer
11-27-31

1161

William D. Connor
Western Lumber

15

Indiana State Com.
Highway Com.



Received for Record this

14th day of May 1962

3:30 o'clock P.M. and

Recorded in abstract

Record No. 82 Page 205

Esther B. Hinkley
Recorder Posey County

INDIANA STATE HIGHWAY COMMISSION

3rd FLOOR STATE HOUSE ANNEX
INDIANAPOLIS, INDIANA



February 16, 1932

To Wm. D. Winternheimer
R. R. 3
Wadesville, Indiana

GENTLEMEN:

We enclose State Warrant No. 297297 Feb. 16, 1932,
in settlement of the following vouchers:

DESCRIPTION	Amount	
For purchase of right of way on State Road 66 in Posey County, Proj. 236, Sec. B as per grant dated 11-20-31	285	00



GR
cc/Mr. McLain

PLEASE RECEIPT AND RETURN

Yours truly,

A. Simpson

Chief Clerk.

Received Payment: *February 18, 1932*

INDIANA STATE HIGHWAY COMMISSION

DIVISION OF CONSTRUCTION

RIGHT OF WAY REPORT

Proj. 236 Sec. B Sta. 703+04 to Sta. 724+77 R L

Property of W D Winterkinner

Length of widening 2173 feet Left 2173 feet Right

Length of relocation _____ Lengths and types of existing fence _____

Total acres in farm 120

Assessed valuation per acre 48.⁰⁰

Fair market value per acre _____

Type of existing road _____

Estimate of Damage	Damage Estimated by <u>J. Magee</u>	Damage Estimated by <u>G. Miller</u>
Rods <u>120</u> fence to be moved <u>50</u> Rod \$	<u>60.⁰⁰</u> \$	<u>60.⁰⁰</u> \$
Rods _____ fence to be constructed _____ Rod \$	_____ \$	_____ \$
Land in right of way <u>2.8</u> acres <u>70.⁰⁰</u>	<u>196.⁰⁰</u> \$	<u>196.⁰⁰</u> \$
Buildings to be moved (kind, size, etc.) _____	_____ \$	_____ \$
Trees, shrubbery, etc. (kind) _____	_____ \$	_____ \$
Drainage _____	_____ \$	_____ \$
Well _____	_____ \$	_____ \$
Proximity to buildings _____	_____ \$	_____ \$
Consequential damage due to <u>Moving Hog House</u> <u>county flood</u>	<u>29.⁰⁰</u> \$	<u>29.⁰⁰</u> \$
Other damage _____	_____ \$	_____ \$
Total _____	_____ \$	_____ \$
Probability of an early and definite increase in value _____	_____ \$	_____ \$
Net damage _____	<u>285.⁰⁰</u> \$	<u>285.⁰⁰</u> \$

(Sketch on other side)

SCALE 1" = 20' 0"

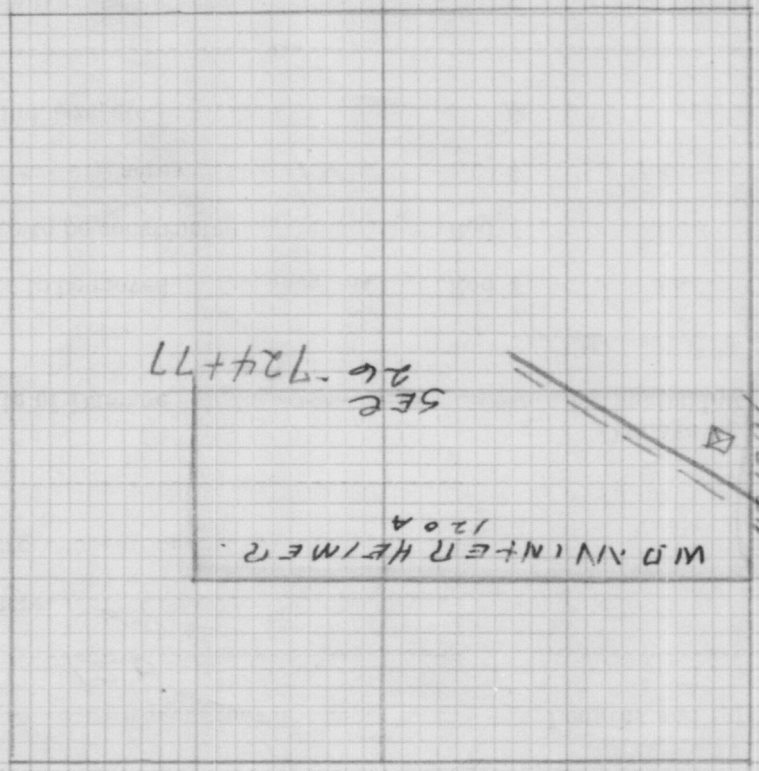

SKETCH OF THE ENTIRE FARM OR PLAT OF GROUND TO SCALE SHOWING
 SIZE AND SHAPE, LOCATION OF BUILDINGS, EXISTING ROADS, AND NEW
 ROAD, AND ANY OTHER MAJOR INFLUENCING ITEMS.

Wm. H. Winterheimer ac 26 Robinson Tract

Phillip Huff 1009

Original

INDIANA STATE HIGHWAY COMMISSION

STATE HOUSE ANNEX
INDIANAPOLIS, INDIANA

RIGHT OF WAY GRANT

Proj. No. 236
Section B
Str. No.

This indenture witnesseth that the undersigned, as grantors and sole owners of land in Posey County, Indiana, more definitely described below, through, over and upon which will pass a public highway which it is proposed by the State of Indiana to improve, hereby grant, bargain and convey to the State of Indiana, for Right of Way, lands as described below and located by surveys and shown on plans on file in the office of the Indiana State Highway Commission and attached plat dated... The description from said plans is as follows:

Plans on State Road No. 66 - A. Project No. 236 Sec. B Str. No.

Plans dated J.P.H. 3/12/31
by Varrant No. 297572

Distance in feet is from center line as shown on the above designated plans to the new Right of Way line consented to

From Station to Station	Left Side of Center Line	Right Side of Center Line
724+77 to 729+00	30 feet	30 feet
729+00 to 732+00	45 feet	45 feet
732+00 to 734+00	10 East of line Grant Rd feet	45 feet
734+00 to 737+50	10 East of line Grant Rd feet	30 feet
737+50 to 738+60	30 feet	30 feet
738+60 to 739+48	30 feet	30 to 60 feet
738+60 to 739+33		30 to 60 feet

The above and foregoing grant is made in consideration of payment by the State to

Phillip Huff the sum of One hundred sixty three ⁰⁰/₁₀₀ Dollars (\$163⁰⁰).

It is further understood and agreed that this conveyance transfers only the right to make, construct and maintain such highway on said lands and use any material lying within the above described limits suitable for use in constructing and maintaining said highway and does not convey any rights to any minerals or other substances underneath the surface, except as it may be used for the construction or maintenance of such improved highways. All growing timber and its products are hereby reserved to the undersigned, providing the undersigned takes it out of the way of construction.

The undersigned Grantors being duly sworn, says that he, she (is) or they (are) the sole owner(s) of the above described property, and said grantors further represent that there are no encumbrances, leases, liens or options of any kind or character on said lands as conveyed, except as shown below, and that they make this representation for the purpose of inducing the Indiana State Highway Commission to pay to them the amount herein stipulated.

None Recommended for acceptance
Right of way Agent

Accepted 2 Feb 1931
Phillip Huff (Grantor)
Lena Huff (Grantor)

State of Indiana, County of Posey ss:

Personally appeared before me Phillip Huff + Lena Huff (wife) and acknowledged the execution of the above agreement this 23 day of March 1931

My Commission expires April 6 1933
Notary Public

RECEIVED FOR RECORD THIS 7th DAY OF March 1962 AT 1:40 P M Carter B. Sibley Recorder Posey County, Ind.

Form & Descript. Ch'd NOV. 27 '31
By P. Johnson
Mrg. & Title Ch'd REC. 2
By P. Johnson

Amount \$163.00
10-27-11



1009

Phillip v Lena Huff

to

Indiana State Highway Com.

Received for Record this

7th day of Mar. 1962

14th o'clock P. M. and

Recorded in albee

Record No. 82 Page 157

Esther B. Hinkley
Recorder Posey County

INDIANA STATE HIGHWAY COMMISSION

3rd FLOOR STATE HOUSE ANNEX
INDIANAPOLIS, INDIANA



February 23, 19 32

To Phillip Huff
R.R. 3
Wadesville, Ind.

GENTLEMEN:

We enclose State Warrant No. 297572 Feb. 19, 19 32,
in settlement of the following vouchers:

DESCRIPTION	Amount	
For purchase of Right of Way on State Road 66 in Posey County, Proj. 236, Sec. B as per grant dated 11-23-31	163	00

GR
cc/Mr. McLain

RECEIVED
MAR 5 1932
ROAD DEPARTMENT
INDIANA STATE HIGHWAY
COMMISSION

PLEASE RECEIPT AND RETURN

Yours truly,

R. B. Simpson

Chief Clerk.

Received Payment:

Phillip Huff

19 32

INDIANA STATE HIGHWAY COMMISSION
DIVISION OF CONSTRUCTION

RIGHT OF WAY REPORT

Proj. 236 Sec. B Sta. 724+77 to Sta. 784+47 R or L
Property of Phillip Huff
Length of widening 1471 feet Left 1471 feet Right
Length of relocation _____ Lengths and types of existing fence
Total acres in farm 120
Assessed valuation per acre 46.⁰⁰
Fair market value per acre _____
Type of existing road _____

Estimate of Damage	Damage Estimated by <u>J. E. Magee</u>	Damage Estimated by <u>D. W. Mas</u>
Rods <u>90</u> fence to be moved <u>50</u> Rod \$	<u>45.⁰⁰</u>	<u>45.⁵⁰</u>
Rods _____ fence to be constructed _____ Rod \$		
Land in right of way <u>1.4</u> acres <u>70.⁰⁰</u> \$	<u>98.⁰⁰</u>	<u>98.⁰⁰</u>
Buildings to be moved (kind, size, etc.) _____ \$		
Trees, shrubbery, etc. (kind) <u>cut in front house</u> \$	<u>20.⁰⁰</u>	<u>20.⁰⁰</u>
Drainage _____ \$		
Well _____ \$		
Proximity to buildings _____ \$		
Consequential damage due to _____ \$		
Other damage _____ \$		
Total _____ \$		
Probability of an early and definite increase in value _____ \$		
Net damage _____ \$		<u>163.⁰⁰</u>

(Sketch on other side)

SCALE 1" = 80 FEET

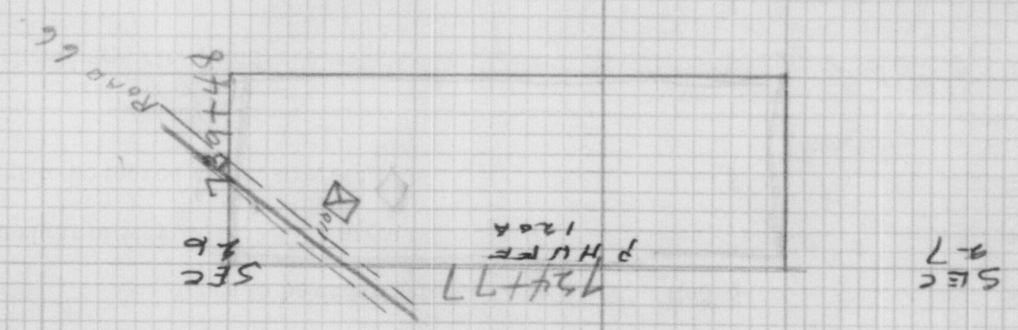

Philip H. H. 26-27 Robinson Ave

SKETCH OF THE ENTIRE FARM OR PLAT OF GROUND TO SCALE SHOWING SIZE AND SHAPE, LOCATION OF BUILDINGS, EXISTING ROADS, AND NEW ROAD, AND ANY OTHER MAJOR INFLUENCING ITEMS.

Peters Evangelical Church

Revised 7-31
Form I-C-120-BF
Free Grant

Original

1102

INDIANA STATE HIGHWAY COMMISSION

STATE HOUSE ANNEX
INDIANAPOLIS, INDIANA

Proj. No. 236

Section B

RIGHT OF WAY GRANT

Str. No. _____

THIS INDENTURE WITNESSETH that the undersigned, as grantors and sole owners of land in Posey County, Indiana, more definitely described below, through, over and upon which will pass a public highway which it is proposed by the State of Indiana to improve, hereby grant, bargain and convey to the State of Indiana, for Right of Way, lands as described below and located by surveys and shown on plans on file in the office of the Indiana State Highway Commission.

The description from said plans dated J.P.H. 3/16/31 is as follows:

Plans on State Road No. 66 A. Project No. 236 Sec. B Str. No. _____

NOV 27 1931
Form & Receipt. Ok
By P. Ottaway

From Station to Station	Distance in feet is from center line as shown on the above designated plans to the new Right of Way line consented to	
	Left Side of Center Line	Right Side of Center Line
739+48 to 742+50	30 feet	feet
742+50 to 744+18	To NE R/W line Proposed	feet
to	feet	feet
to	Recommended for acceptance	feet
to	Frank Marshall	feet
to	Right-of-way	feet
to	feet	feet
to	accepted	feet

The above and foregoing grant is made in consideration of the benefits to be derived by the said land owners on account of the influence of said highway upon other lands of the grantors and to induce the location, construction and operation of such highway along, upon and near the lands of the grantors. It is further understood and agreed that this conveyance transfers only the right to make, construct and maintain such highway on said lands and use any material lying within the above described limits suitable for use in constructing and maintaining said highway and does not convey any rights to any minerals or other substances underneath the surface except as it may be used for the construction or maintenance of such improved highways. All growing timber and its products are hereby reserved to the grantors.

It is further understood and agreed that if at any time the said lands shall be abandoned as a highway the same shall revert to the adjoining owners of said lands, at the time of such abandonment, or to such subsequent owners as may proceed to take possession thereof after such abandonment.

Said grantors further represent that there are no encumbrances, leases, liens or options of any kind or character on said lands as conveyed, except as follows:

None

Witness our hands and seal this 23 day of Nov 1931

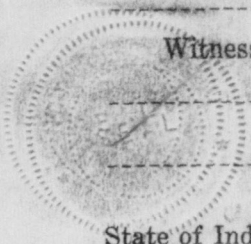

(Grantor) Adam Damb, Trustee
(Grantor) Fred Sturlo, Trustee

State of Indiana, County of Posey ss:

Personally appeared before me Adam Damb + Fred Sturlo, Trustees and acknowledged the execution of the above Grant this 23 day of Nov 1931

My Commission expires April 6 - 1933 J.E. Magee Notary Public

RECEIVED FOR RECORD THIS 13th DAY OF March 1962 AT 4:00 P.M. Carter B. Hinkley Recorder Posey County, Ind.

g 1102 ✓
St. Peter's Evangelical Church
to
Indiana State Highway Com

Received for Record this
13th day of Mar. 19. 62
14th o'clock P. M. and
Recorded in *Book of*
Record No. 82 Page 182
Esther B. Hinkley
Recorder Posey County

INDIANA STATE HIGHWAY COMMISSION
DIVISION OF CONSTRUCTION

RIGHT OF WAY REPORT

Proj. 236 Sec. B Sta. 739+48 to Sta. 744+8 ~~Right~~ L
 Property of St. Peter's Evangelical Church
 Length of widening 550 feet Left _____ feet Right _____
 Length of relocation _____ Lengths and types of existing fence _____
 Total acres in farm 2 acres
 Assessed valuation per acre Church Property
 Fair market value per acre _____
 Type of existing road _____

Estimate of Damage	Damage Estimated by	Damage Estimated by
Rods <u>18</u> fence to be moved <u>Iron fence</u> Rod \$	<u>J. M. Miller</u> 20.00	<u>J. M. Miller</u> 20.00
Rods _____ fence to be constructed _____ Rod \$	\$ _____	\$ _____
Land in right of way _____ acres _____ \$	\$ _____	\$ _____
Buildings to be moved (kind, size, etc.) _____ \$	\$ _____	\$ _____
Trees, shrubbery, etc. (kind) _____ \$	\$ _____	\$ _____
Drainage _____ \$	\$ _____	\$ _____
Well _____ \$	\$ _____	\$ _____
Proximity to buildings _____ \$	\$ _____	\$ _____
Consequential damage due to _____ \$	\$ _____	\$ _____
Other damage _____ \$	\$ _____	\$ _____
Total _____ \$	\$ _____	\$ _____
Probability of an early and definite increase in value _____ \$	\$ _____	\$ _____
Net damage _____ \$	\$ _____	\$ _____

(Sketch on other side)

1" = 200 FEET

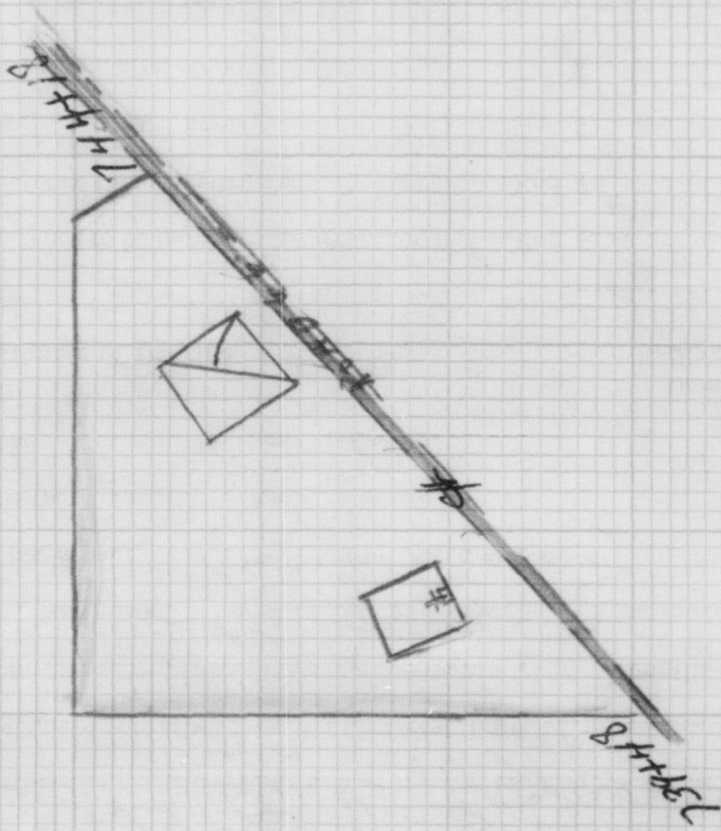

SKETCH OF THE ENTIRE FARM OR PLAT OF GROUND TO SCALE SHOWING
SIZE AND SHAPE, LOCATION OF BUILDINGS, EXISTING ROADS, AND NEW
ROAD, AND ANY OTHER MAJOR INFLUENCING ITEMS.

Evergreen Church

INDIANA STATE HIGHWAY COMMISSION

STATE HOUSE ANNEX
INDIANAPOLIS, INDIANA

RIGHT OF WAY GRANT

Proj. No. 236
Section 13
Str. No.

Form & Descript. OK'd NOV 27 '31
By D. Hoffman

This indenture witnesseth that the undersigned, as grantors and sole owners of land in Posey County, Indiana, more definitely described below, through, over and upon which will pass a public highway which it is proposed by the State of Indiana to improve, hereby grant, bargain and convey to the State of Indiana, for Right of Way, lands as described below and located by surveys and shown on plans on file in the office of the Indiana State Highway Commission and attached plat dated _____ The description from said plans is as follows:

Plans on State Road No. 66 - A. Project No. 236 Sec. 13 Str. No. _____
Issued by Varrant No. 297563 Plans dated J. I. H. 3/12/31

Distance in feet is from center line as shown on the above designated plans to the new Right of Way line consented to

From Station to Station	Left Side of Center Line	Right Side of Center Line
739+89 to 740+00	Recommended for acceptance 60 feet	60 to 30 feet
740+00 to 745+29	30 feet	30 feet
_____ to _____	Right-of-way Agent _____ feet	_____ feet
_____ to _____	Accepted 2-11 feet	193 feet
_____ to _____	_____ feet	_____ feet

BOOK 82 PAGE 144

The above and foregoing grant is made in consideration of payment by the State to _____

Gus Dierlamb the sum of Twenty-nine⁰⁰/₁₀₀ Dollars (\$ 29⁰⁰).

It is further understood and agreed that this conveyance transfers only the right to make, construct and maintain such highway on said lands and use any material lying within the above described limits suitable for use in constructing and maintaining said highway and does not convey any rights to any minerals or other substances underneath the surface, except as it may be used for the construction or maintenance of such improved highways. All growing timber and its products are hereby reserved to the undersigned, providing the undersigned takes it out of the way of construction.

The undersigned Grantors being duly sworn, says that he, she (is) or they (are) the sole owner(s) of the above described property, and said grantors further represent that there are no encumbrances, leases, liens or options of any kind or character on said lands as conveyed, except as shown below, and that they make this representation for the purpose of inducing the Indiana State Highway Commission to pay to them the amount herein stipulated.

None

(Grantor) x Gus Dierlamb (Grantor)
(Grantor) x Flora Dierlamb (Grantor)



State of Indiana, County of Posey ss:

Personally appeared before me Gus Dierlamb + Flora Dierlamb and acknowledged the execution of the above agreement this 23 day of Nov. 1931

My Commission expires April 6-1933 J. Maguire Notary Public

RECEIVED FOR RECORD THIS 5th DAY OF March 1962 AT 3:50 P M Carter B. Linkley Recorder Posey County, Ind.

Account of 11-27-31

Commission Expires
to the
Personally witnessed before me
to the State of Indiana, County of

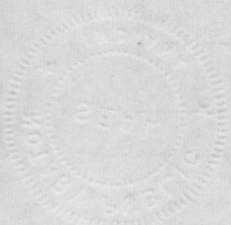

(Name)
(Address)

Having the above said...
I hereby certify that the above...
is a true and correct copy of the...
as the same appears from the...
records of the office of the...
Recorder of Deeds for the...
County of... State of...
Indiana.

The date and time of recording...
is hereby certified to be...
the same as appears from the...
records of the office of the...
Recorder of Deeds for the...
County of... State of...
Indiana.

1962
1961
1960
1959
1958
1957
1956
1955
1954
1953
1952
1951
1950
1949
1948
1947
1946
1945
1944
1943
1942
1941
1940
1939
1938
1937
1936
1935
1934
1933
1932
1931
1930
1929
1928
1927
1926
1925
1924
1923
1922
1921
1920
1919
1918
1917
1916
1915
1914
1913
1912
1911
1910
1909
1908
1907
1906
1905
1904
1903
1902
1901
1900
1899
1898
1897
1896
1895
1894
1893
1892
1891
1890
1889
1888
1887
1886
1885
1884
1883
1882
1881
1880
1879
1878
1877
1876
1875
1874
1873
1872
1871
1870
1869
1868
1867
1866
1865
1864
1863
1862
1861
1860
1859
1858
1857
1856
1855
1854
1853
1852
1851
1850
1849
1848
1847
1846
1845
1844
1843
1842
1841
1840
1839
1838
1837
1836
1835
1834
1833
1832
1831
1830
1829
1828
1827
1826
1825
1824
1823
1822
1821
1820
1819
1818
1817
1816
1815
1814
1813
1812
1811
1810
1809
1808
1807
1806
1805
1804
1803
1802
1801
1800

State of Indiana, County of...
State of Indiana, County of...

to the new office of the...
Recorder of Deeds for the...
County of... State of...
Indiana.

959

August + Gloria
Aberlam

to

Indiana State
Highway Commission

Received on this day of
5th day of Mar 1962
3:57 o'clock P
R-corded in sheet

Record No. 82 Page 143-4

Esther B. Hinkley
Recorder Posey County

INDIANA STATE HIGHWAY COMMISSION
STATE OF INDIANA

m

INDIANA STATE HIGHWAY COMMISSION

3rd FLOOR STATE HOUSE ANNEX
INDIANAPOLIS, INDIANA

February 23, 1932

To August Direlam
R.R. 3
Wadesville, Indiana

GENTLEMEN:

We enclose State Warrant No. 297563 Feb. 19, 1932, in settlement of the following vouchers:

DESCRIPTION	Amount	
For purchase of Right of Way on State Road 66 in Posey County, Proj. 236, Sec. 8 as per grant dated 11-23-31	29	00

GR
cc/Mr. McLain

PLEASE RECEIPT AND RETURN

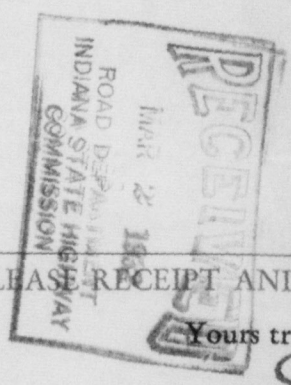

Yours truly,

R. Simpson
Chief Clerk.

Received Payment: *August Direlam Feb 24 1932*

INDIANA STATE HIGHWAY COMMISSION

DIVISION OF CONSTRUCTION

RIGHT OF WAY REPORT

Proj. 236 Sec. B Sta. 739+89 to Sta. 749+29 R or L
 Property of Aug. Sherlomb
 Length of widening _____ feet Left 540 feet Right
 Length of relocation _____ Lengths and types of existing fence
 Total acres in farm 838
 Assessed valuation per acre \$38⁰⁰ some forest remove
 Fair market value per acre _____
 Type of existing road _____

Estimate of Damage	Damage Estimated by <i>J. Magee</i>	Damage Estimated by <i>J. Magee</i>
Rods <u>34</u> fence to be moved <u>58</u> Rod \$ <u>12⁰⁰</u>	\$ <u>12⁰⁰</u>	\$ <u>12⁰⁰</u>
Rods _____ fence to be constructed _____ Rod \$ _____	\$ _____	\$ _____
Land in right of way <u>2</u> acres <u>60</u> \$ <u>129⁰⁰</u>	\$ <u>129⁰⁰</u>	\$ <u>129⁰⁰</u>
Buildings to be moved (kind, size, etc.) _____ \$ _____	\$ _____	\$ _____
Trees, shrubbery, etc. (kind) _____ \$ _____	\$ _____	\$ _____
Drainage _____ \$ _____	\$ _____	\$ _____
Well _____ \$ _____	\$ _____	\$ _____
Proximity to buildings _____ \$ _____	\$ _____	\$ _____
Consequential damage due to _____ \$ _____	\$ _____	\$ _____
Other damage _____ \$ _____	\$ _____	\$ _____
Total _____ \$ <u>29⁰⁰</u>	\$ <u>29⁰⁰</u>	\$ <u>29⁰⁰</u>
Probability of an early and definite increase in value _____ \$ _____	\$ _____	\$ _____
Net damage _____ \$ _____	\$ _____	\$ _____

(Sketch on other side)

SCALE 1" = 80 FEET

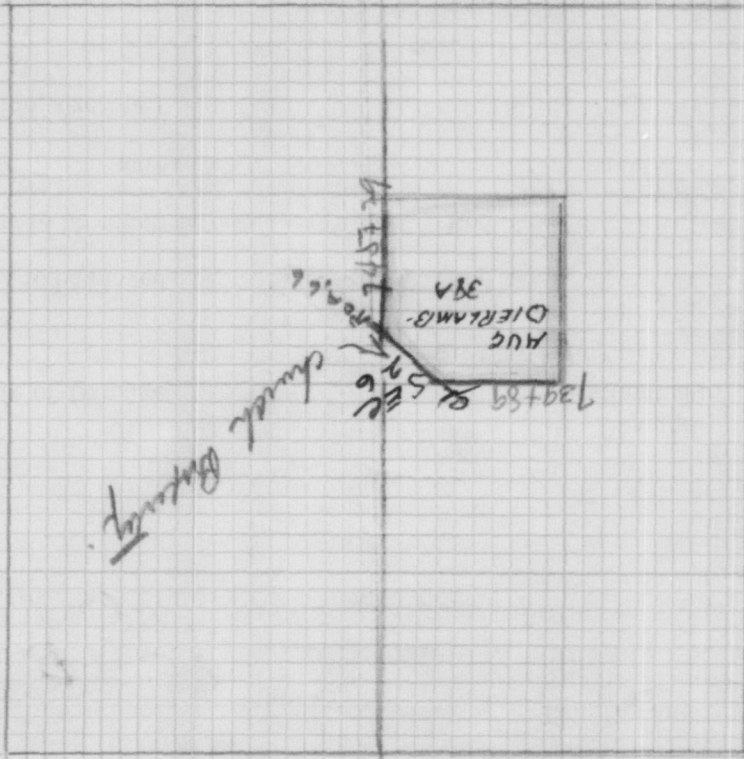

August 3rd. Sec 26 Robinson Twp.

SKETCH OF THE ENTIRE FARM OR PLAT OF GROUND TO SCALE SHOWING SIZE AND SHAPE, LOCATION OF BUILDINGS, EXISTING ROADS, AND NEW ROAD, AND ANY OTHER MAJOR INFLUENCING ITEMS.

Jacob Wagner

Original

INDIANA STATE HIGHWAY COMMISSION

STATE HOUSE ANNEX
 INDIANAPOLIS, INDIANA

Proj. No. 236

Section 13

RIGHT OF WAY GRANT

Str. No. _____

Wm. H. Pfetscher

Form & Descript. Cl'd MW 2-31
P. Pfetscher

This indenture witnesseth that the undersigned, as grantors and sole owners of land in Posey County, Indiana, more definitely described below, through, over and upon which will pass a public highway which it is proposed by the State of Indiana to improve, hereby grant, bargain and convey to the State of Indiana, for Right of Way, lands as described below and located by surveys and shown on plans on file in the office of the Indiana State Highway Commission and attached plat dated _____ The description from said plans is as follows:

Plans on State Road No. 666 - A. Project No. 236 Sec. 13 Str. No. _____

Paid by Warrant No. 297601 Plans dated J. P. H. 2/12/31

Dated Feb. 19, 1932 Distance in feet is from center line as shown on the above designated plans to the new Right of Way line consented to

From Station to Station		Left Side of Center Line	Right Side of Center Line
744+18	to 746+04	To Pursuit R/W R/R 666	Recommended for acceptance
746+04	to 751+00	30 feet	feet
751+00	to 753+00	35 feet	Right-of-way Agent
753+00	to 756+97	30 feet	Accepted <u>2-11-</u> feet
771+23	to 775+00	40 feet	<i>Wm. H. Pfetscher</i> feet
775+00	to 779+50	40 feet	30 feet
779+50	to 781+08	45 feet	30 Engr. R/W feet

The above and foregoing grant is made in consideration of payment by the State to _____ the sum

of Sixty 00/100 Dollars (\$ 60.00).

It is further understood and agreed that this conveyance transfers only the right to make, construct and maintain such highway on said lands and use any material lying within the above described limits suitable for use in constructing and maintaining said highway and does not convey any rights to any minerals or other substances underneath the surface, except as it may be used for the construction or maintenance of such improved highways. All growing timber and its products are hereby reserved to the undersigned, providing the undersigned takes it out of the way of construction.

The undersigned Grantors being duly sworn, says that he, she (is) or they (are) the sole owner(s) of the above described property, and said grantors further represent that there are no encumbrances, leases, liens or options of any kind or character on said lands as conveyed, except as shown below, and that they make this representation for the purpose of inducing the Indiana State Highway Commission to pay to them the amount herein stipulated.

John Wagner Grantor
Wm. H. Wagner Grantor
Christena Wagner Grantor
Katie Pfetscher Grantor
Friedericka Wagner Grantor

State of Indiana, County of Posey ss:

Personally appeared before me John Wagner, Wm. H. Wagner, Christena Wagner, Friedericka Wagner, Katie Pfetscher and acknowledged the execution of the above agreement this 24 day of Nov 1931.

My Commission expires April 6-1933 J. E. Magee Notary Public

Witness John Wagner

*Amount \$60.00
11-27-31*



RECEIVED FOR RECORD THIS 14th DAY OF March 1962 AT 3:30 P M Essie B. Hinkley Recorder Posey County, Ind.

1160

John Wagner et al
to
Indiana State Highway
Com.

Received for Record this
14th day of May 1962
3:30 P M. and
C. Cluck

Record No. 82 Page 204-5

Esther B. Hinkley
Recorder Posey County

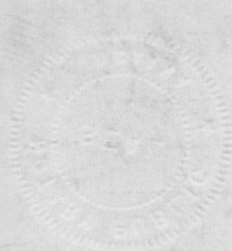

(2 Properties)

INDIANA STATE HIGHWAY COMMISSION
DIVISION OF CONSTRUCTION

771+23

781+08

RIGHT OF WAY REPORT

744+18

Proj. 236 Sec. B Sta. ~~739+48~~ to Sta. 756+97 R or L

Property of Jacob Wayner

Length of widening 1279 feet Left feet Right

Length of relocation Lengths and types of existing fence

Total acres in farm 74 + 44

Assessed valuation per acre \$40.00

Fair market value per acre

Type of existing road

Estimate of Damage

Damage Estimated by

Damage Estimated by

Damage of Mills

Rods fence to be moved Rod \$ \$

Rods fence to be constructed Rod \$ \$

Land in right of way 1 acres 60 \$ 60.00 \$ 60.00

Buildings to be moved (kind, size, etc.) \$ \$

Trees, shrubbery, etc. (kind) \$ \$

Drainage \$ \$

Well \$ \$

Proximity to buildings \$ \$

Consequential damage due to \$ \$

Other damage \$ \$

Total \$ \$

Probability of an early and definite increase in value \$ \$

Net damage \$ \$

(Sketch on other side)

SCALE 1" = 80 FEET

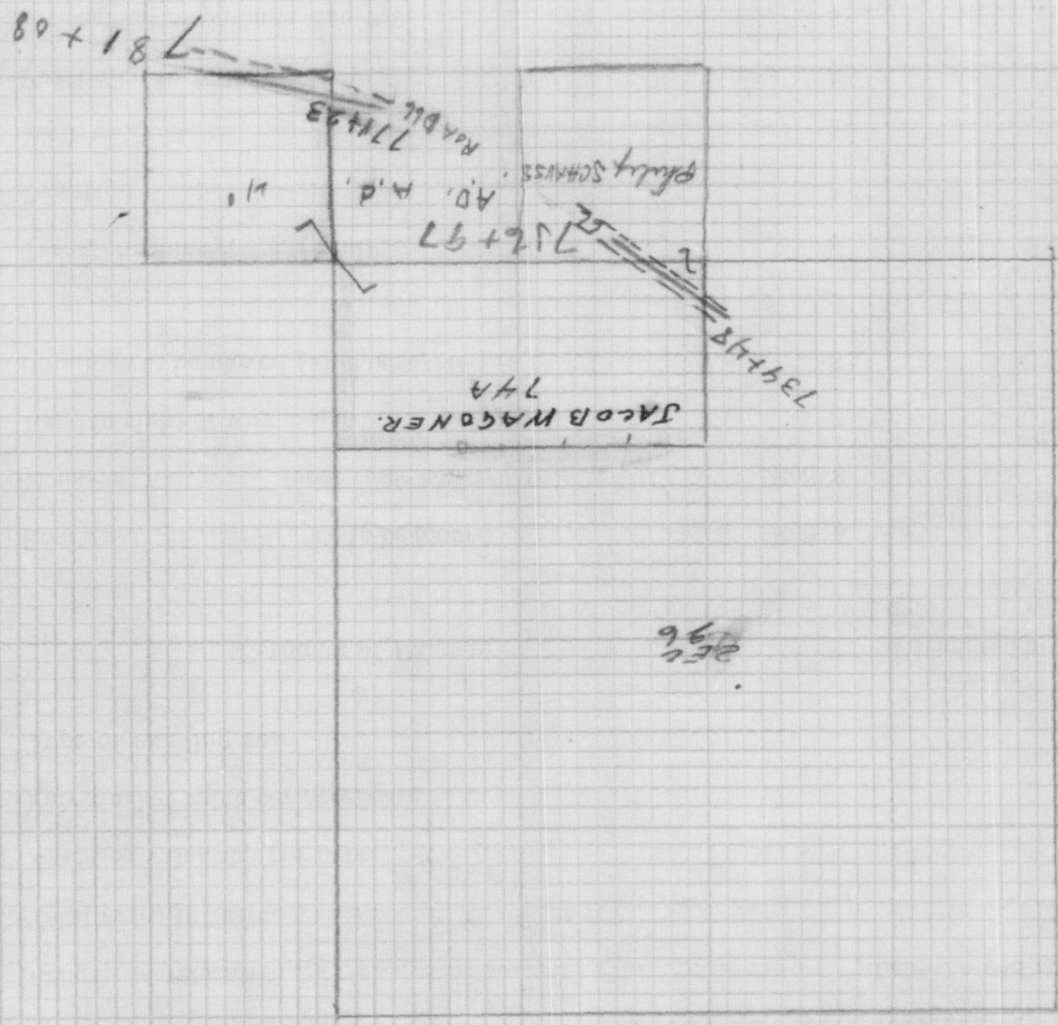

SKETCH OF THE ENTIRE FARM OR PLAT OF GROUND TO SCALE SHOWING
 SIZE AND SHAPE, LOCATION OF BUILDINGS, EXISTING ROADS, AND NEW
 ROAD, AND ANY OTHER MAJOR INFLUENCING ITEMS.

Jacob Wagoner. See 26 Robinson map.

INDIANA STATE HIGHWAY COMMISSION
STATE HOUSE ANNEX
INDIANAPOLIS, INDIANA
RIGHT OF WAY GRANT

Proj. No. *236*
Section *B*
Str. No. _____

This indenture witnesseth that the undersigned, as grantors and sole owners of land in *Posey* County, Indiana, more definitely described below, through, over and upon which will pass a public highway which it is proposed by the State of Indiana to improve, hereby grant, bargain and convey to the State of Indiana, for Right of Way, lands as described below and located by surveys and shown on plans on file in the office of the Indiana State Highway Commission and attached plat dated _____ The description from said plans is as follows:

Plans on State Road No. *66* - A. Project No. *236* Sec. *B* Str. No. _____
Warrant No. *297589* Plans dated *JPH 3/12/31*

dated *Feb. 19*, 19 *32*. Distance in feet is from center line as shown on the above designated plans to the new Right of Way line consented to

From Station to Station	Left Side of Center Line	Right Side of Center Line
<i>745+29 to 747+25</i>	_____ feet	<i>30</i> feet
<i>747+25 to 755+00</i>	_____ feet	<i>40</i> feet
<i>755+00 to 762+00</i>	_____ feet	<i>30</i> feet
<i>762+00 to 773+35</i>	_____ feet	<i>35</i> feet
<i>773+35 to 774+04</i>	_____ feet	<i>35 to 60</i> feet
_____ to _____	_____ feet	_____ feet

The above and foregoing grant is made in consideration of payment by the State to _____ the sum of *One hundred twenty five* ⁰⁰/₁₀₀ Dollars (\$ *125.00*).

It is further understood and agreed that this conveyance transfers only the right to make, construct and maintain such highway on said lands and use any material lying within the above described limits suitable for use in constructing and maintaining said highway and does not convey any rights to any minerals or other substances underneath the surface, except as it may be used for the construction or maintenance of such improved highways. All growing timber and its products are hereby reserved to the undersigned, providing the undersigned takes it out of the way of construction.

The undersigned _____ being duly sworn, says that he, she (is) or they (are) the sole owner(s) of the above described property, and said grantors further represent that there are no encumbrances, leases, liens or options of any kind or character on said lands as conveyed, except as shown below, and that they make this representation for the purpose of inducing the Indiana State Highway Commission to pay to them the amount herein stipulated.

None Recommended for acceptance
Frank Marshall

Right-of-way Accepted _____
Philip Schauss (Grantor)
Julia M. Schauss (Grantor)
Walter (Grantor)

State of Indiana, County of _____
Personally appeared before me *Philip Schauss & Julia M. Schauss* and
acknowledged the execution of the above agreement this *20* day of *Nov* 19 *31*

My Commission expires *April 6 1933*
J. E. Magee
Notary Public

RECEIVED FOR RECORD THIS *12*th DAY OF *March* 19 *32* AT *3⁰⁵* P. M. *Esther B. Linkley*
Recorder Posey County, Ind.

Form & Descript. Ck'd NOV 27 1931
By *P. Schauss*

Mtgs. & Title Ch'g DEC 9 1931
By *P. Schauss*

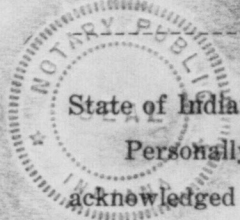

Amount \$125.00
11-27-31

1090

Philip & Julia Schuss

Indiana State
Highway Com.

Received for Record this

12th day of Mar 19 1912

3:05 o'clock P. M. and

Record No. 82

Record No. 82 Page 181-2

Esther B. Hinkley
Recorder Posey County



82

(181)

(181)

(m)

INDIANA STATE HIGHWAY COMMISSION

3rd FLOOR STATE HOUSE ANNEX
INDIANAPOLIS, INDIANA

February 23, 1932

To Philip Schauss
R.R. #3
Wadesville, Ind.

GENTLEMEN:

We enclose State Warrant No. 297589 Feb. 19, 1932,
in settlement of the following vouchers:

DESCRIPTION	Amount	
For purchase of Right of Way on State Road 66 in Posey County, Proj. 236, Sec. B as per grant dated 11-20-31	125	00

GR
cc/Mr. McLain

RECEIVED
FEB 27 1932
INDIANA STATE HIGHWAY COMMISSION
DEPARTMENT OF HIGHWAYS

PLEASE RECEIPT AND RETURN

Yours truly,

R. Simpson

Chief Clerk.

Received Payment: *Philip Schauss* 19

INDIANA STATE HIGHWAY COMMISSION

DIVISION OF CONSTRUCTION

RIGHT OF WAY REPORT

Proj. 236 Sec. B. Sta. 745+29 to Sta. 774+07 R or L

Property of Philip & Julia M Schauss

Length of widening _____ feet Left _____ feet Right

Length of relocation _____ Lengths and types of existing fence

Total acres in farm ~~26.44~~ none

Assessed valuation per acre 34⁰⁰

Fair market value per acre _____

Type of existing road _____

Estimate of Damage

Damage
Estimated by

Damage
Estimated by

J. S. Magee J. P. Miles

Rods _____ fence to be moved _____ Rod \$ _____ \$ _____

Rods _____ fence to be constructed _____ Rod \$ _____ \$ _____

Land in right of way 21 acres 50 \$ 100⁰⁰ \$ 100⁰⁰

Buildings to be moved (kind, size, etc.) _____ \$ _____ \$ _____

Trees, shrubbery, etc. (kind) 40 poplar trees \$ 25⁰⁰ \$ 25⁰⁰

Drainage _____ \$ _____ \$ _____

Well _____ \$ _____ \$ _____

Proximity to buildings _____ \$ _____ \$ _____

Consequential damage due to _____ \$ _____ \$ _____

Other damage _____ \$ _____ \$ _____

Total _____ \$ _____ \$ _____

Probability of an early and definite increase in value _____ \$ _____ \$ _____

Net damage \$ 125⁰⁰ \$ 125⁰⁰

(Sketch on other side)

SCALE 1" = 80 FEET

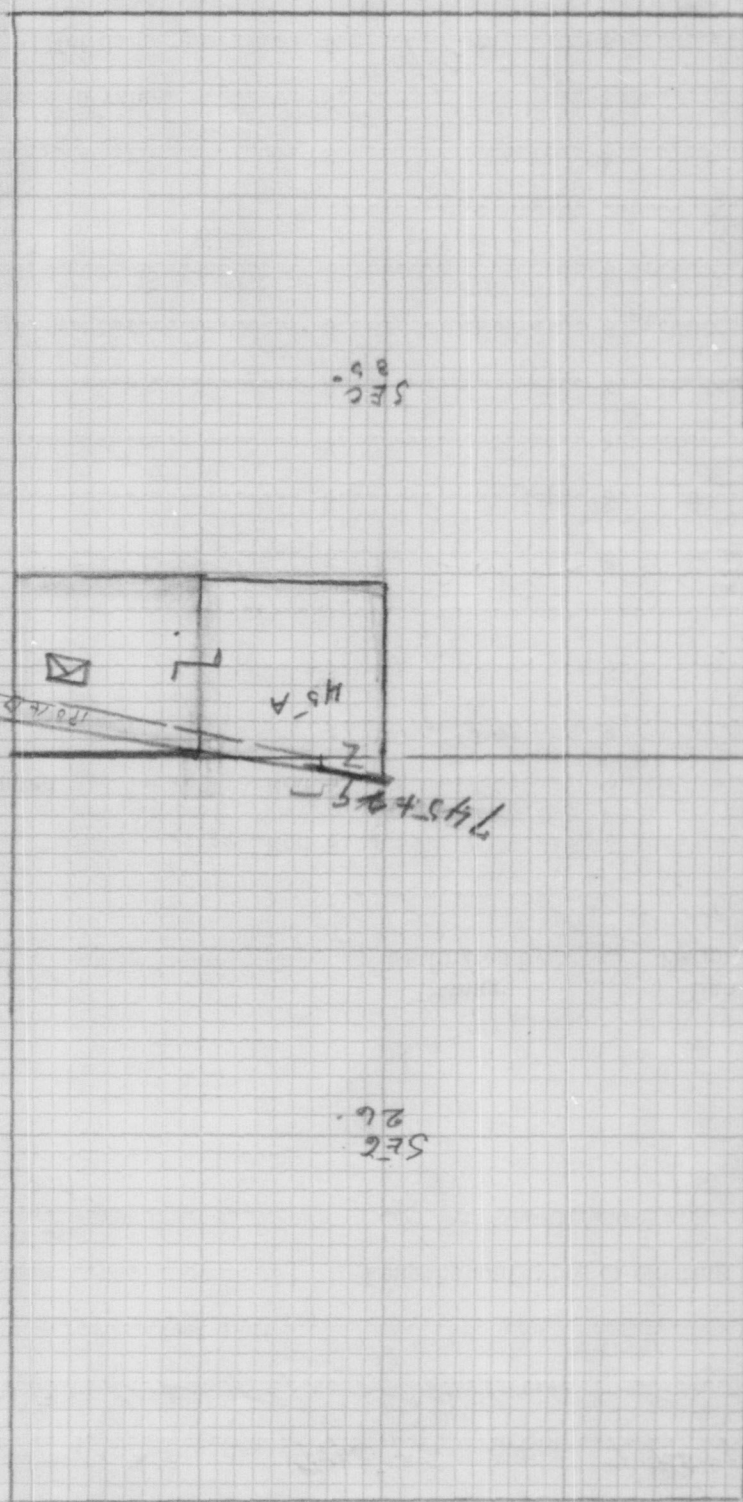

*Sketch of farm in section 26 & 25
 Railroad map*

SKETCH OF THE ENTIRE FARM OR PLAT OF GROUND TO SCALE SHOWING
 SIZE AND SHAPE, LOCATION OF BUILDINGS, EXISTING ROADS, AND NEW
 ROAD, AND ANY OTHER MAJOR INFLUENCING ITEMS.

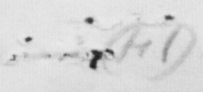

Adam Daub

Original

INDIANA STATE HIGHWAY COMMISSION
 STATE HOUSE ANNEX
 INDIANAPOLIS, INDIANA
 RIGHT OF WAY GRANT

Proj. No. *236*
 Section *13*
 Str. No. _____

THIS INDENTURE WITNESSETH that the undersigned, as grantors and sole owners of land in *Posey* County, Indiana, more definitely described below, through, over and upon which will pass a public highway which it is proposed by the State of Indiana to improve, hereby grant, bargain and convey to the State of Indiana, for Right of Way, lands as described below and located by surveys and shown on plans on file in the office of the Indiana State Highway Commission.

The description from said plans dated *J.P.H. 3/12/31* is as follows:

Plans on State Road No. *666*, A. Project No. *236* Sec. *13* Str. No. _____

NOV 27 1931
 Form & Descript. Clkd
 BY *Edgeman*

From Station to Station	Distance in feet is from center line as shown on the above designated plans to the new Right of Way line consented to	
	Left Side of Center Line	Right Side of Center Line
<i>756+97</i> to <i>766+00</i>	<i>30</i> feet	_____ feet
_____ to _____	_____ feet	_____ feet
_____ to _____	_____ feet	_____ feet
_____ to _____	_____ feet	_____ feet
_____ to _____	_____ feet	_____ feet
_____ to _____	_____ feet	_____ feet
_____ to _____	_____ feet	_____ feet
_____ to _____	_____ feet	_____ feet
_____ to _____	_____ feet	_____ feet
_____ to _____	_____ feet	_____ feet

The above and foregoing grant is made in consideration of the benefits to be derived by the said land owners on account of the influence of said highway upon other lands of the grantors and to induce the location, construction and operation of such highway along, upon and near the lands of the grantors.

It is further understood and agreed that this conveyance transfers only the right to make, construct and maintain such highway on said lands and use any material lying within the above described limits suitable for use in constructing and maintaining said highway and does not convey any rights to any minerals or other substances underneath the surface except as it may be used for the construction or maintenance of such improved highways. All growing timber and its products are hereby reserved to the grantors.

It is further understood and agreed that if at any time the said lands shall be abandoned as a highway the same shall revert to the adjoining owners of said lands, at the time of such abandonment, or to such subsequent owners as may proceed to take possession thereof after such abandonment.

Said grantors further represent that there are no encumbrances, leases, liens or options of any kind or character on said lands as conveyed, except as follows:

None



Witness our hands and seal this *23* day of *Nov* 19*31*

 (Grantor) ✓ *Adam Daub* (Grantor)

 (Grantor) ✓ *Katie Daub* (Grantor)

State of Indiana, County of *Posey* ss:

Personally appeared before me *Adam Daub + Katie Daub* and acknowledged the execution of the above Grant this *23* day of *Nov* 19*31*

My Commission expires *April 6 - 1933*
J.E. Magee
 Notary Public

RECEIVED FOR RECORD THIS *14th* DAY OF *March* 1962 AT *3:20 P M* *Elder B. Hinckley*
 Recorder, Posy County, Ind.

1163

Adam + Katie
Carr

to

Indiana State Com.
Highway Com.

Received for Record this
14th day of May 1962
3:30 o'clock P. M. and
Recorded in Block

Record No. 82 Page 206-7

Esther B. Hinkley
Recorder Posey County



Handwritten notes: "Katie Carr" and "Adam Carr" written vertically.

Handwritten numbers: "508" and "58" written vertically.

INDIANA STATE HIGHWAY COMMISSION

DIVISION OF CONSTRUCTION

RIGHT OF WAY REPORT

Proj. 236 Sec. B Sta. 756+97 to Sta. 765+60 R or L

Property of Anna Lamb

Length of widening 463 feet Left _____ feet Right _____

Length of relocation _____ Lengths and types of existing fence _____

Total acres in farm _____

Assessed valuation per acre 340

Fair market value per acre _____

Type of existing road _____

Estimate of Damage	Damage Estimated by <u>J. Maguire</u>	Damage Estimated by <u>G. Miller</u>
Rods _____ fence to be moved _____ Rod \$ _____	\$ _____	\$ _____
Rods _____ fence to be constructed _____ Rod \$ _____	\$ _____	\$ _____
Land in right of way _____ acres _____ \$ _____	\$ _____	\$ _____
Buildings to be moved (kind, size, etc.) _____ \$ _____	\$ _____	\$ _____
_____	_____	_____
Trees, shrubbery, etc. (kind) _____ \$ _____	\$ _____	\$ _____
Drainage _____ \$ _____	\$ _____	\$ _____
Well _____ \$ _____	\$ _____	\$ _____
Proximity to buildings _____ \$ _____	\$ _____	\$ _____
Consequential damage due to _____ \$ _____	\$ _____	\$ _____
Other damage _____ \$ _____	\$ _____	\$ _____
_____	_____	_____
Total _____ \$ _____	\$ _____	\$ _____
Probability of an early and definite increase in value _____ \$ _____	\$ _____	\$ _____
_____	_____	_____
Net damage _____ \$ _____	\$ _____	\$ _____

(Sketch on other side)

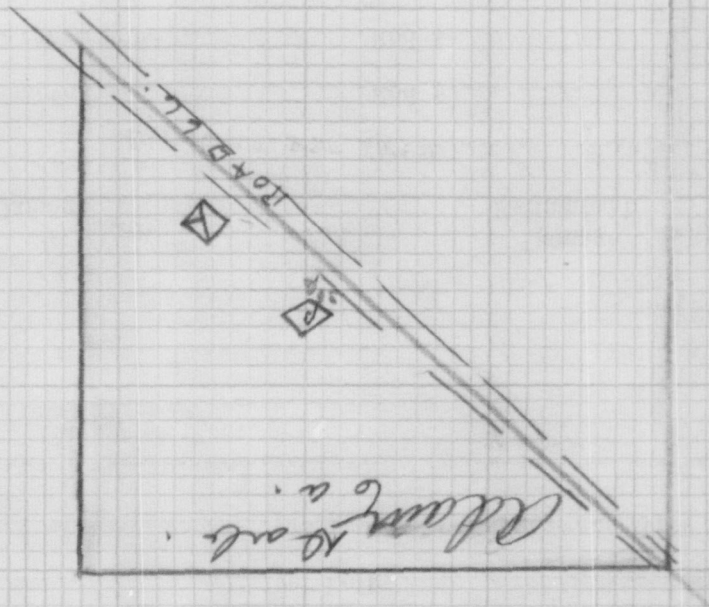

Robert Clark

SKETCH OF THE ENTIRE FARM OR PLAT OF GROUND TO SCALE SHOWING
 SIZE AND SHAPE, LOCATION OF BUILDINGS, EXISTING ROADS, AND NEW
 ROAD, AND ANY OTHER MAJOR INFLUENCING ITEMS.

#72

Revised 7-31
Form I-C-120-BF
Free Grant

Original

INDIANA STATE HIGHWAY COMMISSION

Proj. No. 236

STATE HOUSE ANNEX
INDIANAPOLIS, INDIANA

Section B

RIGHT OF WAY GRANT

Str. No.

THIS INDENTURE WITNESSETH that the undersigned, as grantors and sole owners of land in Posey County, Indiana, more definitely described below, through, over and upon which will pass a public highway which it is proposed by the State of Indiana to improve, hereby grant, bargain and convey to the State of Indiana, for Right of Way, lands as described below and located by surveys and shown on plans on file in the office of the Indiana State Highway Commission.

The description from said plans dated J. P. H. 3/12/31 is as follows:

Plans on State Road No. 66, A. Project No. 236 Sec. B Str. No.

From Station to Station	Distance in feet is from center line as shown on the above designated plans to the new Right of Way line consented to	
	Left Side of Center Line	Right Side of Center Line
765+50 to 766+00	30 feet	feet
766+00 to 771+23	40 feet	feet
to recommended for acceptance	feet	feet
to Frank Marshall	feet	feet
to Right-of-Way Agent	feet	feet
82 PAGE 156 to	103 feet	feet
to Accepted	feet	feet
to	feet	feet
to	feet	feet

The above and foregoing grant is made in consideration of the benefits to be derived by the said land owners on account of the influence of said highway upon other lands of the grantors and to induce the location, construction and operation of such highway along, upon and near the lands of the grantors.

It is further understood and agreed that this conveyance transfers only the right to make, construct and maintain such highway on said lands and use any material lying within the above described limits suitable for use in constructing and maintaining said highway and does not convey any rights to any minerals or other substances underneath the surface except as it may be used for the construction or maintenance of such improved highways. All growing timber and its products are hereby reserved to the grantors.

It is further understood and agreed that if at any time the said lands shall be abandoned as a highway the same shall revert to the adjoining owners of said lands, at the time of such abandonment, or to such subsequent owners as may proceed to take possession thereof after such abandonment.

Said grantors further represent that there are no encumbrances, leases, liens or options of any kind or character on said lands as conveyed, except as follows:

None

Witness our hands and seal this _____ day of _____ 19____

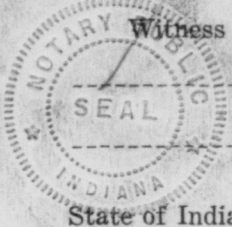

(Grantor)

X Adam Griess (Grantor)

(Grantor)

X Lena Griess (Grantor)

State of Indiana, County of Posey ss;

Personally appeared before me Adam Griess + Lena Griess and

acknowledged the execution of the above Grant this 20 day of Nov 1931

My Commission expires April 6-1935 J. E. Magee Notary Public

RECEIVED FOR RECORD THIS 7th DAY OF March 1962 AT 1:40 P M Carter B. Simbley

Recorder Posey County, Ind.

FILED & RECORDED IN NOV 27 1931 BY [Signature]

BOOK

1007

Adam & Sons

to
Indiana State
Highway Comm



Received for Record this

7th day of Nov 19 62

7⁴⁰ o'clock P M. and

Recorded in aled

Record No. 82 Page 155-6

Esther B. Hinkley
Recorder Posey County

85 120

85 120

INDIANA STATE HIGHWAY COMMISSION

DIVISION OF CONSTRUCTION

RIGHT OF WAY REPORT

Proj. 236 Sec. B Sta. 765+60 to Sta. 771+23 R or L

Property of Adam Criss

Length of widening 563 feet Left _____ feet Right _____

Length of relocation _____ Lengths and types of existing fence _____

Total acres in farm 14 _____

Assessed valuation per acre 36 _____

Fair market value per acre _____

Type of existing road _____

Estimate of Damage	Damage Estimated by <i>J. Magee</i>	Damage Estimated by <i>D. Miles</i>
Rods _____ fence to be moved _____ Rod \$ _____	\$ _____	\$ _____
Rods _____ fence to be constructed _____ Rod \$ _____	\$ _____	\$ _____
Land in right of way _____ acres _____ \$ _____	\$ _____	\$ _____
Buildings to be moved (kind, size, etc.) _____ \$ _____	\$ _____	\$ _____
_____	_____	_____
Trees, shrubbery, etc. (kind) _____ \$ _____	\$ _____	\$ _____
Drainage _____ \$ _____	\$ _____	\$ _____
Well _____ \$ _____	\$ _____	\$ _____
Proximity to buildings _____ \$ _____	\$ _____	\$ _____
Consequential damage due to _____ \$ _____	\$ _____	\$ _____
Other damage _____ \$ _____	\$ _____	\$ _____
_____	_____	_____
Total _____ \$ _____	\$ _____	\$ _____
Probability of an early and definite increase in value _____ \$ _____	\$ _____	\$ _____
Net damage _____ \$ _____	\$ _____	\$ _____

(Sketch on other side)

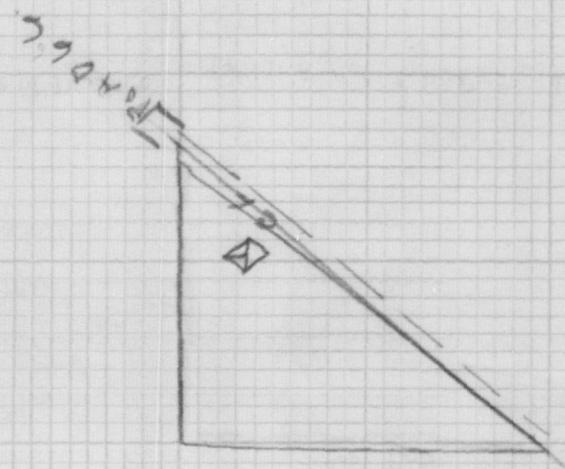

Adam Green
Haver

SKETCH OF THE ENTIRE FARM OR PLOT OF GROUND TO SCALE SHOWING
 SIZE AND SHAPE, LOCATION OF BUILDINGS, EXISTING ROADS, AND NEW
 ROAD, AND ANY OTHER MAJOR INFLUENCING ITEMS.

⑧ 85

1048 Mrs. M. Miller

Revised 7-31
Form I-C-120-BF
Free Grant

Original

INDIANA STATE HIGHWAY COMMISSION

Proj. No. 236

STATE HOUSE ANNEX
INDIANAPOLIS, INDIANA

Section B

RIGHT OF WAY GRANT

Str. No.

THIS INDENTURE WITNESSETH that the undersigned, as grantors and sole owners of land in Posey County, Indiana, more definitely described below, through, over and upon which will pass a public highway which it is proposed by the State of Indiana to improve, hereby grant, bargain and convey to the State of Indiana, for Right of Way, lands as described below and located by surveys and shown on plans on file in the office of the Indiana State Highway Commission.

The description from said plans dated J.P.H. 12/3/31 is as follows:

Plans on State Road No. 66, A. Project No. 236 Sec. B Str. No.

From Station to Station	Distance in feet is from center line as shown on the above designated plans to the new Right of Way line consented to	
	Left Side of Center Line	Right Side of Center Line
774+00 to 774+35'	feet	60 to 30 feet
774+35' to 775'+50'	feet	30 feet
to	feet	feet
to	feet	feet
to	feet	feet
to	feet	feet
to	feet	feet
to	feet	feet
to	feet	feet

The above and foregoing grant is made in consideration of the benefits to be derived by the said land owners on account of the influence of said highway upon other lands of the grantors and to induce the location, construction and operation of such highway along, upon and near the lands of the grantors.

It is further understood and agreed that this conveyance transfers only the right to make, construct and maintain such highway on said lands and use any material lying within the above described limits suitable for use in constructing and maintaining said highway and does not convey any rights to any minerals or other substances underneath the surface except as it may be used for the construction or maintenance of such improved highways. All growing timber and its products are hereby reserved to the grantors.

It is further understood and agreed that if at any time the said lands shall be abandoned as a highway the same shall revert to the adjoining owners of said lands, at the time of such abandonment, or to such subsequent owners as may proceed to take possession thereof after such abandonment.

Said grantors further represent that there are no encumbrances, leases, liens or options of any kind or character on said lands as conveyed, except as follows:

#1200⁰⁰ Bought on contract from Henry Kauffman who has died.

Witness our hands and seal this 30 day of November 1931

Henry Kauffman (Grantor)
Caroline Kauffman (Grantor)

Wm M Miller (Grantor)
Katie Miller (Grantor)

State of Indiana, County of Posey ss:

Personally appeared before me Henry Kauffman, Caroline Kauffman and Wm M. Miller + Katie Miller and acknowledged the execution of the above Grant this 30 day of November 1931

My Commission expires April 6-1933
S. Spencer, Notary Public

RECEIVED FOR RECORD THIS 10th DAY OF March 1962 AT 10¹⁰ A.M. Esther B. Hinkley Recorder Posey County, Ind.

Form & Descript. Clerk 12-12-31
By P. H. Harrison

9 ✓ 1048

Wm D. Katie Miller

to

Indiana State
Highway Com.

Received for Record this

10th day of Mar. 19 62

10¹⁵ o'clock A. M. and

Recorded in *Recd*

Record No. 82 Page 171-2

Esther B. Hinkley
Recorder Posey County

Wm. M. Miller

Original

INDIANA STATE HIGHWAY COMMISSION

STATE HOUSE ANNEX
INDIANAPOLIS, INDIANA

Proj. No. 236

Section B

RIGHT OF WAY GRANT

Str. No. _____

THIS INDENTURE WITNESSETH that the undersigned, as grantors and sole owners of land in Rosey County, Indiana, more definitely described below, through, over and upon which will pass a public highway which it is proposed by the State of Indiana to improve, hereby grant, bargain and convey to the State of Indiana, for Right of Way, lands as described below and located by surveys and shown on plans on file in the office of the Indiana State Highway Commission.

The description from said plans dated J. P. H. 3/12/31 is as follows:

Plans on State Road No. 66, A. Project No. 236 Sec. B Str. No. _____

From Station to Station	Distance in feet is from center line as shown on the above designated plans to the new Right of Way line consented to	
	Left Side of Center Line	Right Side of Center Line
<u>774+00 to 774+50</u>	<u>774+00 to 774+35</u> feet	<u>60 to 30</u> feet
<u>774+50 to 775+50</u>	_____ feet	<u>30</u> feet
_____ to _____	_____ feet	_____ feet
_____ to _____	_____ feet	_____ feet
_____ to _____	_____ feet	_____ feet
_____ to _____	_____ feet	_____ feet
_____ to _____	_____ feet	_____ feet

The above and foregoing grant is made in consideration of the benefits to be derived by the said land owners on account of the influence of said highway upon other lands of the grantors and to induce the location, construction and operation of such highway along, upon and near the lands of the grantors.

It is further understood and agreed that this conveyance transfers only the right to make, construct and maintain such highway on said lands and use any material lying within the above described limits suitable for use in constructing and maintaining said highway and does not convey any rights to any minerals or other substances underneath the surface except as it may be used for the construction or maintenance of such improved highways. All growing timber and its products are hereby reserved to the grantors.

It is further understood and agreed that if at any time the said lands shall be abandoned as a highway the same shall revert to the adjoining owners of said lands, at the time of such abandonment, or to such subsequent owners as may proceed to take possession thereof after such abandonment.

Said grantors further represent that there are no encumbrances, leases, liens or options of any kind or character on said lands as conveyed, except as follows:

Bought on contract from Henry Kaufman
Grace Rose

Witness our hands and seal this _____ day of _____ 19____

Henry Kaufman
(Grantor)

Wm. M. Miller
(Grantor)

Caroline Kaufman
(Grantor)

Katie Miller
(Grantor)

State of Indiana, County of Rosey ss:

Personally appeared before me Henry Kaufman, Caroline Kaufman, Wm. M. Miller, Katie Miller and acknowledged the execution of the above Grant this 24 day of Nov 1931

My Commission expires April 6-1933 J. E. Mager
Notary Public

Spencer

INDIANA STATE HIGHWAY COMMISSION

DIVISION OF CONSTRUCTION

RIGHT OF WAY REPORT

Proj. 236 Sec. B Sta. 77404 to Sta. 775+50 R →

Property of William Miller

Length of widening _____ feet Left 146. _____ feet Right

Length of relocation _____ Lengths and types of existing fence

Total acres in farm _____

Assessed valuation per acre _____ Ans

Fair market value per acre _____

Type of existing road _____

Estimate of Damage	Damage Estimated by <u>J. Magee</u>	Damage Estimated by <u>O. Miller</u>
Rods _____ fence to be moved _____ Rod \$ _____	\$ _____	\$ _____
Rods _____ fence to be constructed _____ Rod \$ _____	\$ _____	\$ _____
Land in right of way _____ acres _____ \$ _____	\$ _____	\$ _____
Buildings to be moved (kind, size, etc.) _____ \$ _____	\$ _____	\$ _____
Trees, shrubbery, etc. (kind) _____ \$ _____	\$ _____	\$ _____
Drainage _____ \$ _____	\$ _____	\$ _____
Well _____ \$ _____	\$ _____	\$ _____
Proximity to buildings _____ \$ _____	\$ _____	\$ _____
Consequential damage due to _____ \$ _____	\$ _____	\$ _____
Other damage _____ \$ _____	\$ _____	\$ _____
Total _____ \$ _____	\$ _____	\$ _____
Probability of an early and definite increase in value _____ \$ _____	\$ _____	\$ _____
Net damage _____ \$ _____	\$ _____	\$ _____

(Sketch on other side)

SCALE 1" = 100 FEET

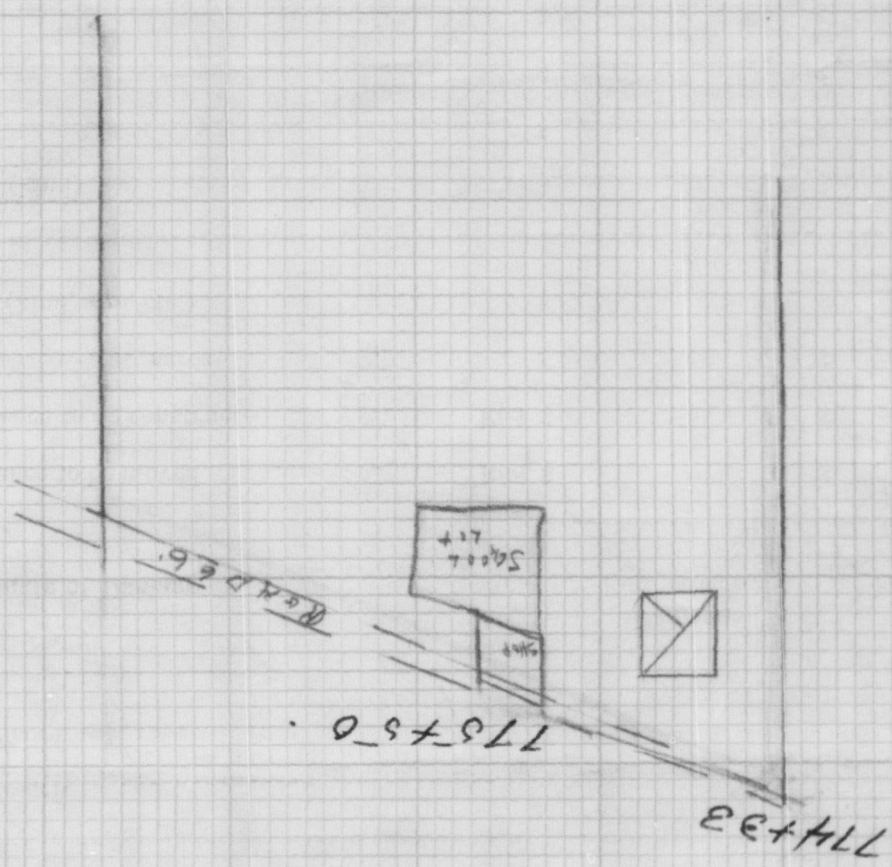

William Miller

SKETCH OF THE ENTIRE FARM OR PLAT OF GROUND TO SCALE SHOWING SIZE AND SHAPE, LOCATION OF BUILDINGS, EXISTING ROADS, AND NEW ROAD, AND ANY OTHER MAJOR INFLUENCING ITEMS.

15

Revised 7-31
Form I-C-120-BF
Free Grant

Peter Schafu

Original

INDIANA STATE HIGHWAY COMMISSION

STATE HOUSE ANNEX
INDIANAPOLIS, INDIANA

Proj. No. 236

Section B

RIGHT OF WAY GRANT

Str. No. _____

Form & Descript. Cl'd 12-12-31
By P. Schafu

THIS INDENTURE WITNESSETH that the undersigned, as grantors and sole owners of land in Posey County, Indiana, more definitely described below, through, over and upon which will pass a public highway which it is proposed by the State of Indiana to improve, hereby grant, bargain and convey to the State of Indiana, for Right of Way, lands as described below and located by surveys and shown on plans on file in the office of the Indiana State Highway Commission.

The description from said plans dated J. N. H. 3/12/31 is as follows:

Plans on State Road No. 66, A. Project No. 236 Sec. B Str. No. _____

From Station to Station	Distance in feet is from center line as shown on the above designated plans to the new Right of Way line consented to	
	Left Side of Center Line	Right Side of Center Line
781+08 to 781+25	45 feet	30 feet
781+25 to 783+75	30 feet	30 feet
783+75 to 784+20	30 feet	30 feet
783+75 to 784+18	30 to 60 feet	30 feet
784+20 to 784+18	30 to 45 feet	30 to 45 feet
+00 to _____	_____ feet	_____ feet
_____ to _____	_____ feet	_____ feet
_____ to _____	_____ feet	_____ feet

The above and foregoing grant is made in consideration of the benefits to be derived by the said land owners on account of the influence of said highway upon other lands of the grantors and to induce the location, construction and operation of such highway along, upon and near the lands of the grantors.

It is further understood and agreed that this conveyance transfers only the right to make, construct and maintain such highway on said lands and use any material lying within the above described limits suitable for use in constructing and maintaining said highway and does not convey any rights to any minerals or other substances underneath the surface except as it may be used for the construction or maintenance of such improved highways. All growing timber and its products are hereby reserved to the grantors.

It is further understood and agreed that if at any time the said lands shall be abandoned as a highway the same shall revert to the adjoining owners of said lands, at the time of such abandonment, or to such subsequent owners as may proceed to take possession thereof after such abandonment.

Said grantors further represent that there are no encumbrances, leases, liens or options of any kind or character on said lands as conveyed, except as follows:

None

Witness our hands and seal this 30 day of Nov 1931

(Grantor) x Peter Schafu (Grantor)
(Grantor) x Katy Schafu (Grantor)

State of Indiana, County of Posey ss:

Personally appeared before me Peter Schafu + Katy Schafu and acknowledged the execution of the above Grant this 30 day of Nov 1931

My Commission expires April 6-1933 J. E. Magee Notary Public

RECEIVED FOR RECORD THIS 13th DAY OF March 1962 AT 40 P M Gordon B. Hinckley Recorder Posey County, Ind.

OK. m. l. W. Shortland

1103 ✓
Peter & Katy Schofer

to
Indiana State Com.
Highway



Received for Record this
13th day of Mar. 19 62
14th o'clock P. M. and
Recorded in *Book*
Record No. 82 Page 186

Esther B. Hinkley
Recorder Posey County

16 07

INDIANA STATE HIGHWAY COMMISSION

DIVISION OF CONSTRUCTION

RIGHT OF WAY REPORT

Proj. 236 Sec. B Sta. 776+08 to Sta. 779+18 R or ~~L~~

Property of Peter Schaffner

Length of widening _____ feet Left _____ feet Right

Length of relocation _____ Lengths and types of existing fence

Total acres in farm 3800 6 _____

Assessed valuation per acre \$3800 _____

Fair market value per acre _____

Type of existing road _____

Estimate of Damage	Damage Estimated by <i>J.E. Maguire</i>	Damage Estimated by <i>D.M. Myers</i>
Rods _____ fence to be moved _____ Rod \$ _____	\$ _____	\$ _____
Rods _____ fence to be constructed _____ Rod \$ _____	\$ _____	\$ _____
Land in right of way _____ acres _____ \$ _____	\$ _____	\$ _____
Buildings to be moved (kind, size, etc.) _____ \$ _____	\$ _____	\$ _____
_____	_____	_____
Trees, shrubbery, etc. (kind) _____ \$ _____	\$ _____	\$ _____
Drainage _____ \$ _____	\$ _____	\$ _____
Well _____ \$ _____	\$ _____	\$ _____
Proximity to buildings _____ \$ _____	\$ _____	\$ _____
Consequential damage due to _____ \$ _____	\$ _____	\$ _____
Other damage _____ \$ _____	\$ _____	\$ _____
_____	_____	_____
Total _____ \$ _____	\$ _____	\$ _____
Probability of an early and definite increase in value _____ \$ _____	\$ _____	\$ _____
Net damage _____ \$ _____	\$ _____	\$ _____

(Sketch on other side)

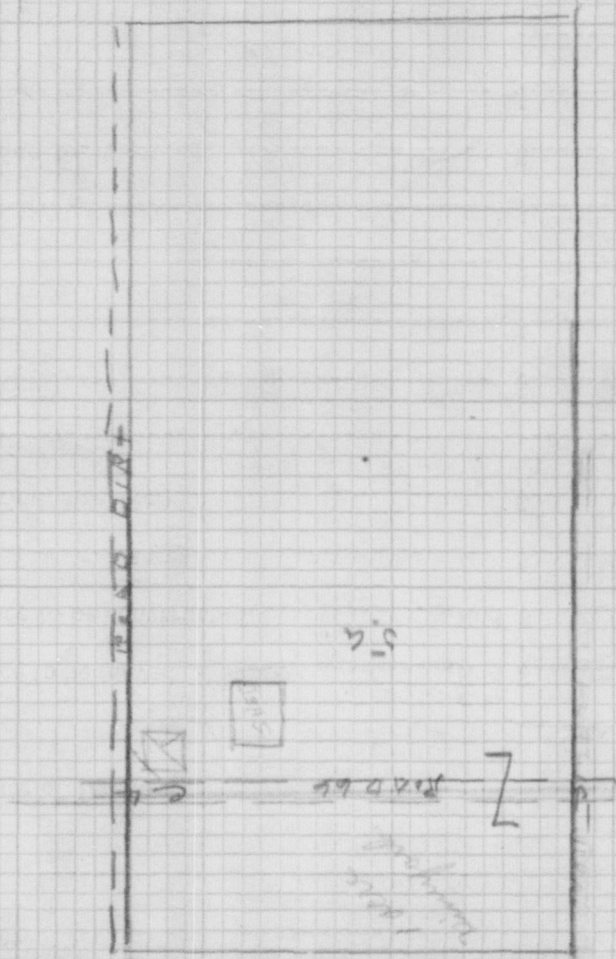

John Schaffer 1 acre

SKETCH OF THE ENTIRE FARM OR PLAT OF GROUND TO SCALE SHOWING SIZE AND SHAPE, LOCATION OF BUILDINGS, EXISTING ROADS, AND NEW ROAD, AND ANY OTHER MAJOR INFLUENCING ITEMS.

10

1104 Peter Stern

Original

Revised 7-30 Form I-C-120-BP Purchase Grant

INDIANA STATE HIGHWAY COMMISSION

STATE HOUSE ANNEX INDIANAPOLIS, INDIANA

RIGHT OF WAY GRANT Accepted 2-11-1933

Mtge, & Title Ch'd By V. O. Harrow

This indenture witnesseth that the undersigned, as grantors and sole owners of land in Posey County, Indiana, more definitely described below, through, over and upon which will pass a public highway which it is proposed by the State of Indiana to improve, hereby grant, bargain and convey to the State of Indiana, for Right of Way, lands as described below and located by surveys and shown on plans on file in the office of the Indiana State Highway Commission and attached plat dated...

Plans on State Road No. 66 - A. Project No. 236 Sec. B Str. No. Paid by Warrant No. 297292 Plans dated 3/2/31

Dated Feb. 16, 1933 Distance in feet is from center line as shown on the above designated plans to the new Right of Way line consented to

Table with 3 columns: From Station to Station, Left Side of Center Line, Right Side of Center Line. Includes stationing from 784+47 to 811+50 and measurements in feet.

The above and foregoing grant is made in consideration of payment by the State to

Carrie Stern Adm. + The Farmers Natl. Bank the sum of One hundred fifty 00/100 Dollars (\$150.00)

It is further understood and agreed that this conveyance transfers only the right to make, construct and maintain such highway on said lands and use any material lying within the above described line...

The undersigned Grantors being duly sworn, says that he, she (is) or they (are) the sole owner(s) of the above described property, and said grantors further represent that there are no encumbrances, leases, liens or options of any kind or character on said lands as conveyed, except as shown below, and that they make this representation for the purpose of inducing the Indiana State Highway Commission to pay to them the amount herein stipulated.

Mortgage The Farmers Natl. Bank Wadesville Ind 1275.00

Carrie Stern (Grantor), Louise Stern (Grantor), Edna Seibert (Grantor), August J. Seibert (Grantor), Viola Miller (Grantor), Gilbert G. Miller (Grantor)

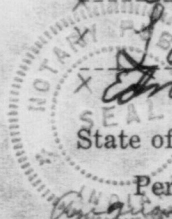

Personally appeared before me Carrie Stern, Louise Stern, Edna Seibert, August J. Seibert, Viola Miller, Gilbert G. Miller + G.P. Cox Cashier and acknowledged the execution of the above agreement this 25 day of February 1933

My Commission expires April 6-1933 J.E. Magee Notary Public

Mortgagor Peter + Caroline Stern Mortgagee Farmers Natl Bank

Address Mortgagee Wadesville, Ind Date Mtge. 7-26-28

Amount \$1200.00 Mtge. Record Bk. V-2 Page 88 Clear of Mtge.

Form & Descript. Ckd 12/2/31 By V. O. Harrow

Vertical note on right edge: All R/W over 35 feet or present R/W to be granted after construction, balance of 798+50 and 804+50 Right

9 / 1104

Boris Stern, Lem.

to
Illiana State
Highway Com.

INDIANA STATE HIGHWAY COMMISSION

STATE HIGHWAY

RIGHT OF WAY GRANT

Received for Record this

13th day of Nov 19 62
14th o'clock P. M. and

Recorded in Abled

Record No. 82 Page 186-7

Estlin B. Hinkley
Recorder Posey County

Original

Distance in feet in front center line of the above described property to the new Right of Way line consented to

The above and foregoing grant is made in consideration of payment by the State of Indiana of the amount of \$100.00 to the grantee.

The undersigned (Grantor) and the undersigned (Grantee) hereby certify that the above described property is not subject to any other liens or encumbrances.

My Commission expires on the _____ day of _____ 19____.



(m)

INDIANA STATE HIGHWAY COMMISSION

3rd FLOOR STATE HOUSE ANNEX
INDIANAPOLIS, INDIANA

February 16, 1932

To The Farmers Nat. Bank & Carie Stern Admr
Wadesville, Indiana

GENTLEMEN:

We enclose State Warrant No. 297292 Feb. 16, 1932,
in settlement of the following vouchers:

DESCRIPTION	Amount	
For purchase of Right of Way on State road 66 in Posey County, Proj. 236, Sec. B as per grant dated 11-25-32	150	00

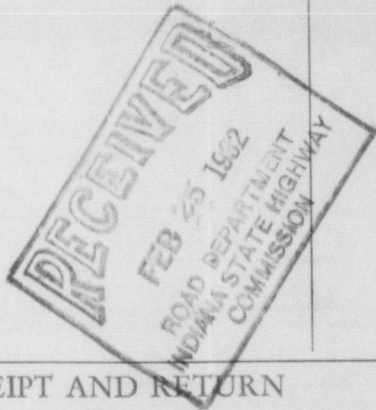

GR
cc/Mr. McLain

PLEASE RECEIPT AND RETURN

Yours truly,

R. Simpson

Chief Clerk.

Received Payment: *R. C. Cashier*, Feb. 23, 1932

INDIANA STATE HIGHWAY COMMISSION

DIVISION OF CONSTRUCTION

RIGHT OF WAY REPORT

Proj. 236 Sec. B. Sta. 784+47 to Sta. 811+93 R L

Property of Peter Stearn

Length of widening 2746 feet Left 2746 feet Right

Length of relocation _____ Lengths and types of existing fence _____

Total acres in farm 80

Assessed valuation per acre ~~56.00~~ 40.00

Fair market value per acre _____

Type of existing road _____

Estimate of Damage	Damage Estimated by	Damage Estimated by
Rods _____ fence to be moved _____ Rod \$ _____	<i>J.E. Magee</i>	<i>_____</i>
Rods _____ fence to be constructed _____ Rod \$ _____		
Land in right of way <u>2 1/2</u> acres <u>60.00</u> \$ <u>150.00</u>	<u>150.00</u>	<u>150.00</u>
Buildings to be moved (kind, size, etc.) _____ \$ _____		
Trees, shrubbery, etc. (kind) _____ \$ _____		
Drainage _____ \$ _____		
Well _____ \$ _____		
Proximity to buildings _____ \$ _____		
Consequential damage due to _____ \$ _____		
Other damage _____ \$ _____		
Total _____ \$ _____		
Probability of an early and definite increase in value _____ \$ _____		
Net damage _____ \$ <u>150.00</u>		<u>150.00</u>

(Sketch on other side)

1" = 80 RODS

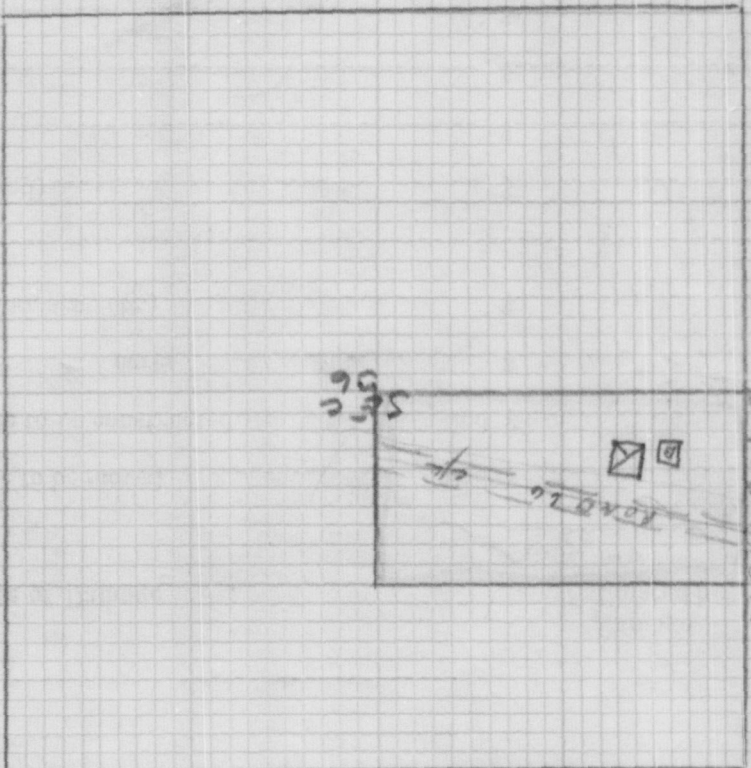

Plot shown for Sec 36 Johnson Tract.

SKETCH OF THE ENTIRE FARM OR PLAT OF GROUND TO SCALE SHOWING SIZE AND SHAPE, LOCATION OF BUILDINGS, EXISTING ROADS, AND NEW ROAD, AND ANY OTHER MAJOR INFLUENCING ITEMS.

(70)

(m)

INDIANA STATE HIGHWAY COMMISSION

3rd FLOOR STATE HOUSE ANNEX
INDIANAPOLIS, INDIANA

.....February 23,..... 1932..

To The Lamasco Bank
 Evansville, Ind.

GENTLEMEN:

We enclose State Warrant No. 297579 Feb. 19, 1932.,
in settlement of the following vouchers:

DESCRIPTION	Amount	
For purchase of Right of Way on State Road 66 in Posey County, Proj. 236, Sec. B as per grant dated 11-24-31	75	00

1932 FEB-25- AM 8:56

GR
cc/Mr. McLain

PLEASE RECEIPT AND RETURN

Yours truly,

THE LAMASCO BANK
Robert Simpson

By *Richard* Chief Clerk.

Received Payment: Liquidating Agent 19.....

INDIANA STATE HIGHWAY COMMISSION

DIVISION OF CONSTRUCTION

RIGHT OF WAY REPORT

Proj. 236 Sec. B. Sta. 511+93 to Sta. 826+35 R or L
 Property of Ernest Kleinick
 Length of widening 1542 feet Left 1542 feet Right
 Length of relocation _____ Lengths and types of existing fence _____
 Total acres in farm 80.00 _____
 Assessed valuation per acre 240.00 _____
 Fair market value per acre _____
 Type of existing road _____

Estimate of Damage	Damage Estimated by <i>J. Magee</i>	Damage Estimated by <i>O. Miles</i>
Rods _____ fence to be moved _____ Rod \$ _____ \$ _____		
Rods _____ fence to be constructed _____ Rod \$ _____ \$ _____		
Land in right of way <u>1.5</u> acres <u>50.00</u> \$ _____ \$ <u>75.00</u> \$ <u>75.00</u>		
Buildings to be moved (kind, size, etc.) _____ \$ _____ \$ _____		
Trees, shrubbery, etc. (kind) _____ \$ _____ \$ _____		
Drainage _____ \$ _____ \$ _____		
Well _____ \$ _____ \$ _____		
Proximity to buildings _____ \$ _____ \$ _____		
Consequential damage due to _____ \$ _____ \$ _____		
Other damage _____ \$ _____ \$ _____		
Total _____ \$ _____ \$ _____		
Probability of an early and definite increase in value _____ \$ _____ \$ _____		
Net damage _____ \$ _____ \$ _____		

(Sketch on other side)

SCALE 1" = 80 FEET

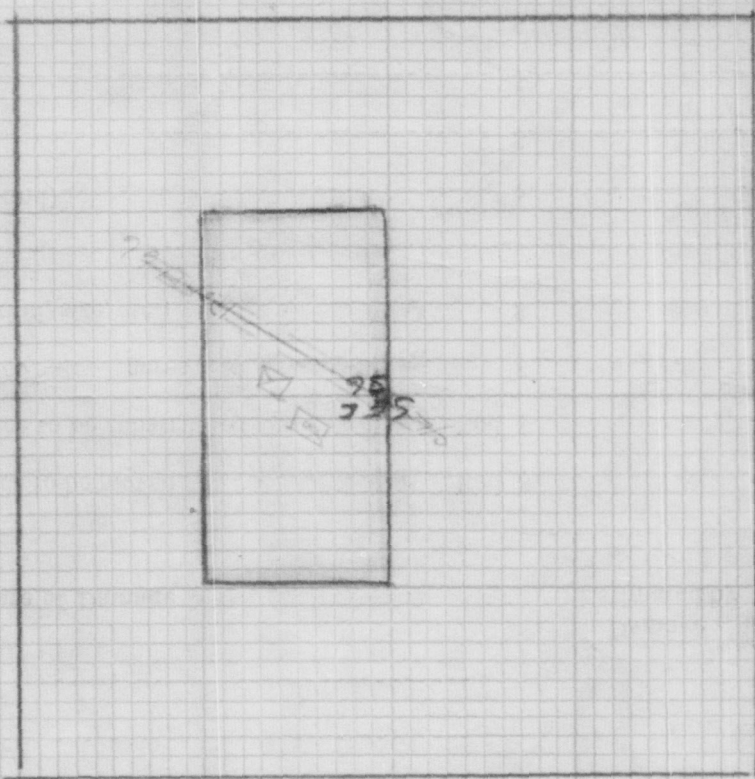

Ernest Frank Inc 36 Robinson Court

SKETCH OF THE ENTIRE FARM OR PLAT OF GROUND TO SCALE SHOWING SIZE AND SHAPE, LOCATION OF BUILDINGS, EXISTING ROADS, AND NEW ROAD, AND ANY OTHER MAJOR INFLUENCING ITEMS.

MA 118/117

Original

INDIANA STATE HIGHWAY COMMISSION

STATE HOUSE ANNEX
INDIANAPOLIS, INDIANA

Proj. No. 236
Section B
Str. No.

RIGHT OF WAY GRANT

This indenture witnesseth that the undersigned, as grantors and sole owners of land in Posey County, Indiana, more definitely described below, through, over and upon which will pass a public highway which it is proposed by the State of Indiana to improve, hereby grant, bargain and convey to the State of Indiana, for Right of Way, lands as described below and located by surveys and shown on plans on file in the office of the Indiana State Highway Commission and attached plat dated. The description from said plans is as follows:

Plans on State Road No. 66 - A. Project No. 236 Sec. 13 Str. No.

Warrant No. 297567 Plans dated 2/12/31

Dated Feb. 19, 1932 Distance in feet is from center line as shown on the above designated plans to the new Right of Way line consented to

	Left Side of Center Line	Right Side of Center Line
826+35 to 836+50	30 feet	30 feet
836+50 to 836+94	30 feet	30 take feet
836+94 to 837+75	30 feet	35 feet
837+75 to 843+50	To north R/W Present Rd feet	35 feet
843+50 to 844+00	30 feet	35 feet
844+00 to 844+31	30 feet	35 feet
844+00 to 844+21		To south R/W Present Rd

The above and foregoing grant is made in consideration of payment by the State to

George Falty Jr. the sum of One hundred seven 50/100 Dollars (\$ 107.50)

It is further understood and agreed that this conveyance transfers only the right to make, construct and maintain such highway on said lands and use any material lying within the above described limits suitable for use in constructing and maintaining said highway and does not convey any rights to any minerals or other substances underneath the surface, except as it may be used for the construction or maintenance of such improved highways. All growing timber and its products are hereby reserved to the undersigned, providing the undersigned takes it out of the way of construction.

The undersigned Grantors being duly sworn, says that he, she (is) or they (are) the sole owner(s) of the above described property, and said grantors further represent that there are no encumbrances, leases, liens or options of any kind or character on said lands as conveyed, except as shown below, and that they make this representation for the purpose of inducing the Indiana State Highway Commission to pay to them the amount herein stipulated.

None Recommended for acceptance

Right-of-way Agent

Accepted (Grantor) George Falty Jr. (Grantor)

(Grantor) Carrie Falty (Grantor)

State of Indiana, County of Posey R/W ss:

Personally appeared before me George Falty + Carrie Falty wife and acknowledged the execution of the above agreement this 23 day of Nov 1931

My Commission expires April 6-1933 J. H. Maguire Notary Public

RECEIVED FOR RECORD THIS 2nd DAY OF March 1962 AT 1:35 P.M. Carter B. Sibley Recorder Posey County, Ind.

Form & Descript. Cl'd NOV 27 31

Mtge. & Title Cl'd DEC 9 31

11-27-31

1003

George J. Carris
Job

to

Indiana State
Highway Com.

Received for Record this

22nd day of May 19 62
1:35 o'clock P. M. and

Recorded in Index

Record No. 82 Page 152-3

Esther B. Hinkley
Recorder Posey County

28-123

(m)

INDIANA STATE HIGHWAY COMMISSION

3rd FLOOR STATE HOUSE ANNEX
INDIANAPOLIS, INDIANA

February 23, 19 32

To George Folz, Jr.
R.R. 2
Howell, Ind.

GENTLEMEN:

We enclose State Warrant No. 297567 Feb. 19 1932, in settlement of the following vouchers:

DESCRIPTION	Amount	
For purchase of Right of Way on State Road 66 in Posey County, Proj. 236, Sec. B as per grant dated 11-23-31	107	50

GR/ cc/ Mr. McLain

RECEIVED
 FEB 29 1932
 ROAD DEPARTMENT
 INDIANA STATE HIGHWAY
 COMMISSION

PLEASE RECEIPT AND RETURN

Yours truly,

R. Simpson

Chief Clerk.

Received Payment: *George Folz, Jr.* 19

INDIANA STATE HIGHWAY COMMISSION

DIVISION OF CONSTRUCTION

RIGHT OF WAY REPORT

Proj. 236 Sec. B. Sta. 826737 to Sta. 844731 R & L
 Property of Geo Faltz Jr.
 Length of widening 1794 feet Left 1794 feet Right
 Length of relocation _____ Lengths and types of existing fence _____
 Total acres in farm 80 _____
 Assessed valuation per acre 12.⁰⁰ _____
 Fair market value per acre _____
 Type of existing road _____

Estimate of Damage	Damage Estimated by	Damage Estimated by
Rods <u>110</u> fence to be moved <u>50</u> Rod \$ _____	<u>55.00</u>	<u>55.00</u>
Rods _____ fence to be constructed _____ Rod \$ _____		
Land in right of way <u>1 1/2</u> acres <u>35,35.50</u> \$ _____	<u>6250</u>	<u>52.50</u>
Buildings to be moved (kind, size, etc.) _____ \$ _____		
Trees, shrubbery, etc. (kind) _____ \$ _____		
Drainage _____ \$ _____		
Well _____ \$ _____		
Proximity to buildings _____ \$ _____		
Consequential damage due to _____ \$ _____		
Other damage _____ \$ _____		
Total _____ \$ _____		
Probability of an early and definite increase in value _____ \$ _____		
Net damage _____ \$ <u>107.⁵⁰</u>		<u>107.⁵⁰</u>

(Sketch on other side)

SCALE 1" = 80 FEET

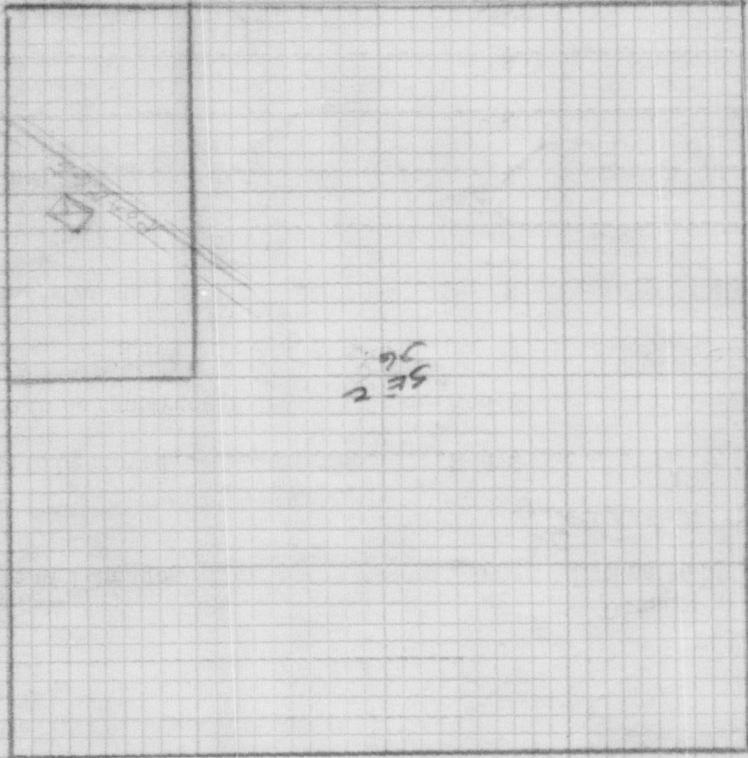

SEE 2

Wm. F. J. Jr. No. 36 Robinson Ave

SKETCH OF THE ENTIRE FARM OR PLAT OF GROUND TO SCALE SHOWING SIZE AND SHAPE, LOCATION OF BUILDINGS, EXISTING ROADS, AND NEW ROAD, AND ANY OTHER MAJOR INFLUENCING ITEMS. No. 19

Ernest Klenck 1016

INDIANA STATE HIGHWAY COMMISSION
STATE HOUSE ANNEX
INDIANAPOLIS, INDIANA
RIGHT OF WAY GRANT

Proj. No. *236*
Section *B*
Str. No. _____

This indenture witnesseth that the undersigned, as grantors and sole owners of land in *Posey* County, Indiana, more definitely described below, through, over and upon which will pass a public highway which it is proposed by the State of Indiana to improve, hereby grant, bargain and convey to the State of Indiana, for Right of Way, lands as described below and located by surveys and shown on plans on file in the office of the Indiana State Highway Commission and attached plat dated _____ The description from said plans is as follows:

Plans on State Road No. *66* A. Project No. *236* Sec. *B* Str. No. _____
Recommended for acceptance _____ Plans dated *J. D. H. 3/12/31*

Right-of-way Agent From Station to Station	Distance in feet is from center line as shown on the above designated plans to the new Right of Way line consented to	Left Side of Center Line	Right Side of Center Line
Accepted <i>2-11-1932</i> <i>Wm. Batchelder</i>			
<i>811+93 to 815+00</i>		<i>45</i> feet	<i>30</i> feet
<i>815+00 to 816+00 R/W</i>		<i>40</i> feet	<i>30</i> feet
<i>816+00 to 819+00</i>		<i>30</i> feet	<i>30</i> feet
<i>819+00 to 821+50</i>		<i>30</i> feet	<i>40</i> feet
<i>821+50 to 822+00</i>		<i>30</i> feet	<i>35</i> feet
<i>822+00 to 825+00</i>		<i>40</i> feet	<i>35</i> feet
<i>825+00 to 826+35</i>		<i>30</i> feet	<i>35</i> feet

The above and foregoing grant is made in consideration of payment by the State to _____
The Samasco Bank the sum of *Seventy-five 00/100* Dollars (\$ *75.00*).

It is further understood and agreed that this conveyance transfers only the right to make, construct and maintain such highway on said lands and use any material lying within the above described limits suitable for use in constructing and maintaining said highway and does not convey any rights to any minerals or other substances underneath the surface, except as it may be used for the construction or maintenance of such improved highways. All growing timber and its products are hereby reserved to the undersigned, providing the undersigned takes it out of the way of construction.

The undersigned *Grantors* being duly sworn, says that he, she (is) or they (are) the sole owner(s) of the above described property, and said grantors further represent that there are no encumbrances, leases, liens or options of any kind or character on said lands as conveyed, except as shown below, and that they make this representation for the purpose of inducing the Indiana State Highway Commission to pay to them the amount herein stipulated.

Samasco Bank Evansville Ind \$ *75.00*

The Samasco Bank
J. Schroder
J. Schroder (Grantor)
(Grantor)

Ernest Klenck
Matilda Klenck
(Grantor)
(Grantor)

State of Indiana, County of *Posey* ss:

Personally appeared before me *Ernest Klenck, Matilda Klenck and* and
J. Schroder signifying as: *24* day of *Nov* 19*31*

My Commission expires *April 6-1933*
J. E. Magee Notary Public

RECEIVED FOR RECORD THIS *7th* DAY OF *March* 19*32* AT *1:50* P.M. *Arthur B. Hinkley*
Recorder Posey County, Ind.

Form & Descript. Ck'd NOV 27 1931
By *D. Johnson*

Paid by Varrant No. *297579*
Dated *Feb. 19, 1932*
Amount \$75.00
11-22-31

1016
Ernest M. Stilda

Klenck

to

Indiana State
Highway Com.

Received for Record this

7th day of May 1962

1:50 o'clock P. M. and

Recorded in deed

Record No. 82 Page 163

Esther B. Hinkley
Recorder Posey County

R E S O L U T I O N

WHEREAS, the carrying out of the construction and improvement by the Indiana State Highway Commission of Federal Aid Project No. 236, Sec. B, in Vanderburg County, Indiana, requires the relocation of a public highway in said County, locally known as the New Harmony - Evansville Road, which highway forms a part of a State Highway designated in the records and files of the Indiana State Highway Commission as State Road No. 66, the general width of the right of way of which State Highway is 60 feet, the general route, location and termini thereof being as follows:

Beginning at the intersection with State Road # 68 East of New Harmony and running thence in a southeasterly direction through Evansville, Newburg, Rockport, and Tell City to Derby.

AND WHEREAS, it is necessary in making said improvement to acquire a right of way as hereinafter described over the lands of _____
Edith M. Koenig, and _____ Guardian
ad litem for John Koenig. _____, and,

WHEREAS, the Indiana State Highway Commission has made an offer to said owner for the purchase of said land, but has been unable to agree with said owner upon the purchase price thereof, or upon the amount of damages sustained by said owner, by reason of the taking thereof for the purpose aforesaid, and,

WHEREAS, the failure to obtain said land for said purpose is delaying the work of said highway improvement.

BE IT RESOLVED, that condemnation proceedings be instituted by the Attorney General in the name of the State of Indiana, in the Circuit Court of Vanderburg County, Indiana, for the land hereinafter described, the same being in Vanderburg County, Indiana, and is to be used as a right of way for said highway improvement, and is necessary for such purposes, which land is specifically described as follows, to-wit:

A parcel of land lying in Section nine (9), Township six (6) South, Range eleven (11) West, Vanderburg County, Indiana, more particularly described as follows, to-wit:

All that land lying between the present Southwest right of way line of State Road Number Sixty-six (66) and the proposed Southwest right of way line, same being described as follows: Commencing at the Northwest corner of said section; thence South along the West line of said section a distance of ten hundred eighty-six (1086) feet to a tangent to the centerline of the proposed highway improvement; thence along said tangent North seventy (70) degrees and forty-eight (48) minutes West a distance of fifty and eight tenths (50.8) feet to the point of curvature of a two (2) degree right curve, the above described course being the back tangent to said curve; thence in a Southeasterly direction along said centerline and on said curve a distance of ten hundred ninety-nine and eight tenths (1099.8) feet; thence in a Southwesterly direction along a radius to said curve to the intersection with said present Southwest right of way line, said intersection being the point of beginning of the proposed Southwest right of way line; thence in a Southeasterly direction along said proposed right of way line, same being a curve concentric to the above described curve, a distance of three hundred seventy-three and five tenths (373.5) feet to the point of tangency thereof; thence continuing along said proposed right of way line South forty-one (41) degrees and twenty (20) minutes East a distance of one hundred seventy-six and five tenths (176.5) feet; thence in a Southeasterly direction to a point on the West right of way line of a North and South public road, said point being twenty (20) feet distant from the projection of the above last described course.

The above described parcel of land being right of way necessary for the construction of the proposed highway improvement and containing sixty-three hundredths of one (0.63) acre, more or less.

That said highway as proposed by the plans and specifications of the State Highway Commission will be of hard surface construction and will confer benefits upon the adjoining land of said owners described as follows:

Pt. E. $\frac{1}{2}$ - N.W. $\frac{1}{2}$ - - Sec. 9 - T. 6 S. - R. 11 W. - - 37.50 acres.

BE IT FURTHER RESOLVED, that a copy of this Resolution be referred to the Attorney General of Indiana.

INDIANA STATE HIGHWAY COMMISSION

By A. J. Weisking (Signed)
Chairman

Robt. B. Boren (Signed)

A. P. Melton (Signed)

Arthur H. Sapp (Signed)

ATTEST:

J. J. Brown. (Signed)

Director

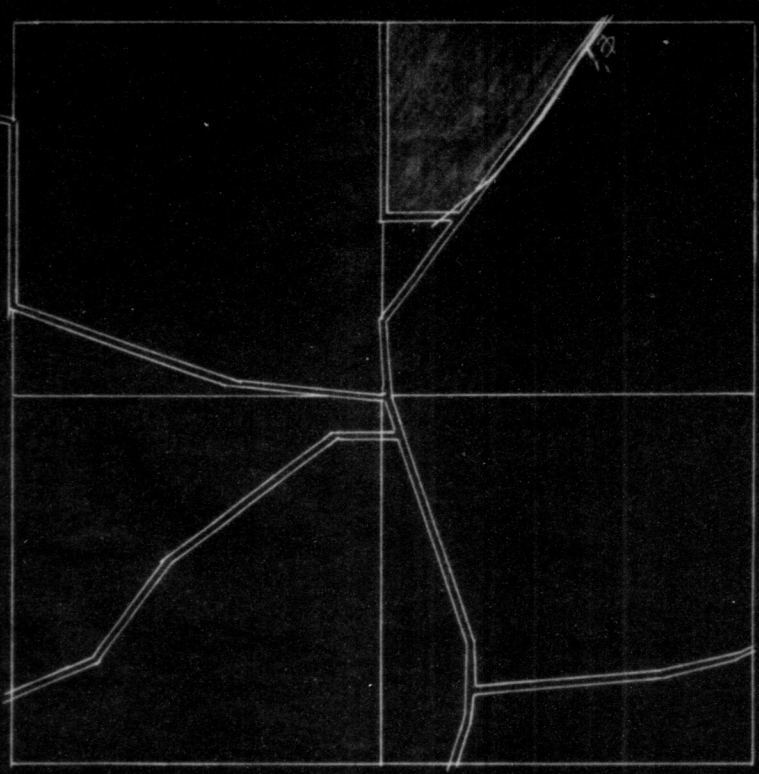
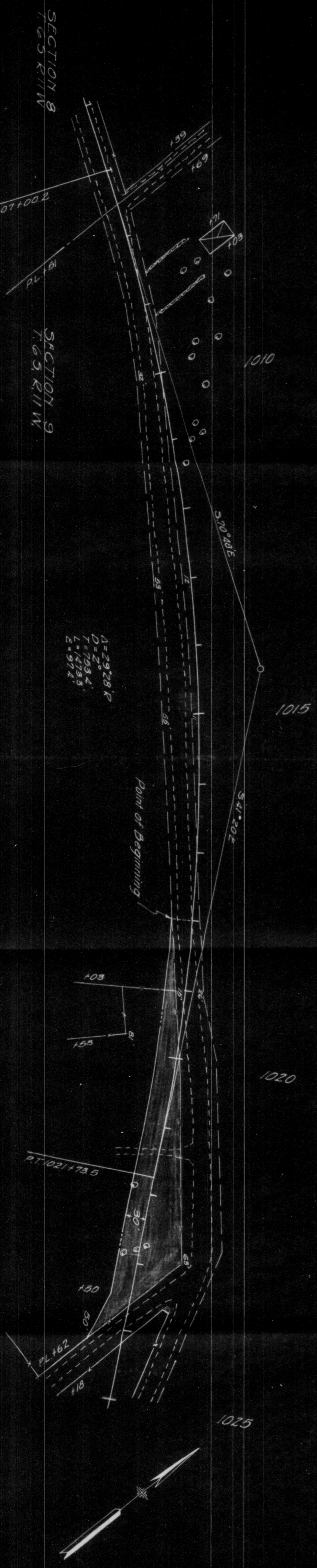

A parcel of land lying in Section nine (9), Township six (6) South, Range eleven (11) West, Vanderburg County, Indiana, more particularly described as follows, to-wit:

All that land lying between the present Southwest right of way line of State Road Number Sixty-six (66) and the proposed Southwest right of way line, same being described as follows: Commencing at the Northwest corner of said section; thence South along the West line of said section a distance of ten hundred eighty-six (1086) feet to a tangent to the centerline of the proposed highway improvement; thence along said tangent North seventy (70) degrees and forty-eight (48) minutes West a distance of fifty and eight tenths (50.8) feet to the point of curvature of a two (2) degree (2) Southwesterly direction along said centerline above described course being the back tangent to said curve; thence in a Southwesterly direction along said centerline and on said curve a distance of ten hundred ninety-nine and eight tenths (1099.8) feet; thence in a Southwesterly direction along a radius to said curve to the intersection with said present Southwest right of way line, said intersection being the point of beginning of the proposed Southwest right of way line; thence in a Southwesterly direction along said proposed right of way line, same being a curve concentric to the above described curve, a distance of three hundred seventy-three and five tenths (373.5) feet to the point of tangency thereof; thence continuing along said proposed right of way line South forty-one (41) degrees and twenty (20) minutes West a distance of one hundred seventy-six and five tenths (176.5) feet; thence in a Southwesterly direction to a point on the West right of way line of a North and South public road, said point being twenty (20) feet distant from the projection of the above last described course.

The above described parcel of land being right of way necessary for the construction of the proposed highway improvement and containing sixty-three hundredths of one (0.63) acre, more or less.

INDIANA STATE HIGHWAY COMMISSION
 FEDERAL AID PROJ. 236 SEC. B VANDERBURG CO.
 RIGHT OF WAY MAP
 SHOWING LAND REQUIRED OF
 EDITH M. KOENIG ET AL.
 SEC. 9 T. 6 S. R. 11 W.
 TOTAL ACREAGE REQ'D=0.63 MORE OR LESS
 DATE 1-18-32

INDIANA STATE HIGHWAY COMMISSION
INDIANAPOLIS, INDIANA
INTER-DEPARTMENT COMMUNICATION

March 1, 1932.

F. A. 236 B
Right of Way
F. O. & R.

*minutes
OK*

Attention Mrs. Beller:

I am transmitting to the Attorney General through your office for your records, resolutions signed by the Commission at their meeting of March 1, 1932, for condemning property in Vanderburg and Posey Counties owned by the following:

Vanderburg County

Edith M. Koenig et al. ✓

*See Vanderburg
County folder*

Posey County

William Schauss et al.

Condemnation made necessary by the construction of Federal Aid Project No. 236, Section B.

Yours very truly,

J. T. Hallett
J. T. Hallett,
Ass't Chief Eng'r.
In Charge of Roads.

LRM*AMD

*Sent to Atty Gen 3/4/32
at*



R E S O L U T I O N

WHEREAS, the carrying out of the construction and improvement by the Indiana State Highway Commission of Federal Aid Project No. 236, Sec. B, in Posey County, Indiana, requires the relocation of a public highway in said County, locally known as the New Harmony - Evansville Road, which highway forms a part of a State Highway designated in the records and files of the Indiana State Highway Commission as State Road No. 66, the general width of the right of way of which State Highway is 60 feet, the general route, location and termini thereof being as follows:

Beginning at the intersection with State Road # 68 East of New Harmony and running thence in a Southeasterly direction through Evansville, Newburg, Rockport, and Tell City to Derby.

AND WHEREAS, it is necessary in making said improvement to acquire a right of way as hereinafter described over the lands of _____

William Schauss and Christina Schauss,
William Schauss Guardian for Christina Schauss, _____, and,

WHEREAS, the Indiana State Highway Commission has made an offer to said owner for the purchase of said land, but has been unable to agree with said owner upon the purchase price thereof, or upon the amount of damages sustained by said owner, by reason of the taking thereof for the purpose aforesaid, and,

WHEREAS, the failure to obtain said land for said purpose is delaying the work of said highway improvement.

BE IT RESOLVED, that condemnation proceedings be instituted by the Attorney General in the name of the State of Indiana, in the Circuit Court of Posey County, Indiana, for the land hereinafter described, the same being in Posey County, Indiana, and is to be used as a right of way for said highway improvement, and is necessary for such purposes, which land is specifically described as follows, to-wit:

Two (2) parcels of land lying in Section twenty-seven (27), Township five (5) South, Range twelve (12) West, Posey County, Indiana, more particularly described as follows, to-wit:

All that land lying between the present right of way lines of State Road Number Sixty-six (66) and the proposed right of way lines, the proposed Northeast right of way line being described as follows: Commencing at the Northeast corner of said section; thence West along the North line of said section a distance of twenty-four hundred ninety-four (2494) feet to the point of beginning; thence along said proposed Northeast right of way line South fifty-seven (57) degrees and fifty-one (51) minutes East a distance of three hundred ten and three tenths (310.3) feet; thence North sixty-nine (69) degrees and forty-three (43) minutes East a distance of eighty-two (82) feet; thence South fifty-seven (57) degrees and fifty-one (51) minutes East a distance of fifty (50) feet; thence South thirty-two (32) degrees and nine (09) minutes West a distance of sixty (60) feet; thence South fifty-seven (57) degrees and fifty-one (51) minutes East a distance of two hundred seventy-five (275) feet; thence South thirty-two (32) degrees and nine (09) minutes West a distance of five (5) feet; thence South fifty-seven (57) degrees and fifty-one (51) minutes East a distance of three hundred forty-seven and two tenths (347.2) feet to the point of curvature of a left curve, the radius of which is fifty-six hundred ninety-five (5695) feet; thence in an Easterly direction along said curve to the intersection with the present Northeast right of way line of said State Road; and the proposed Southwest right of way line being described as follows: Commencing at the Northeast corner of said section; thence West along the North line of said section a distance of twenty-six hundred twenty-six (2626) feet to the point of beginning; thence along said proposed Southwest right of way line South fifty-seven (57) degrees and fifty-one (51) minutes East a distance of three hundred twenty-one and seven tenths (321.7) feet; thence South thirty-two (32) degrees and nine (09) minutes West a distance of one hundred fifteen (115) feet; thence South fifty-seven (57) degrees and fifty-one (51) minutes East a distance of twenty-five (25) feet; thence North seventy-one (71) degrees and fifty-seven (57) minutes East a distance of one hundred forty-nine and seven tenths (149.7) feet; thence South fifty-seven (57) degrees and fifty-one (51) minutes East a distance of fifty-four and two tenths (54.2) feet; thence North thirty-two (32) degrees and nine (09) minutes East a distance of five (5) feet; thence South fifty-seven (57) degrees and fifty-one (51) minutes East a distance of five hundred fifty (550) feet; thence South thirty-two (32) degrees and nine (09) minutes West a distance of five (5) feet; thence South fifty-seven (57) degrees and fifty-one (51) minutes East a distance of ninety-seven and two tenths (97.2) feet to the point of curvature of a left curve, the radius of which is fifty-seven hundred sixty-five (5765) feet; thence in an Easterly direction along said curve a distance of three hundred four and five tenths (304.5) feet; thence in a Southeasterly direction to a point on the West right

of way line of a North and South public road, said point being twenty-five (25) feet distance from the projection of the above described curve.

The above described two (2) parcels of land being right of way necessary for the construction of the proposed highway improvement and containing one and five hundredths (1.05) acres, more or less.

That said highway as proposed by the plans and specifications of the State Highway Commission will be of hard surface construction and will confer benefits upon the adjoining land of said owners described as follows:

W. $\frac{1}{2}$ N. E. $\frac{1}{4}$ - - - Sec. 27 - T. 6 S - R. 12 W. - - - - - - - - - -80.00 acres.

BE IT FURTHER RESOLVED, that a copy of this Resolution be referred to the Attorney General of Indiana.

INDIANA STATE HIGHWAY COMMISSION

By *[Signature]*
Chairman
[Signature]
[Signature]
[Signature]

ATTEST: *[Signature]*
Director

675

680

685

D = 7° 12' L
T = 360.5
L = 720.0
E = 11.33

Points of Beginning

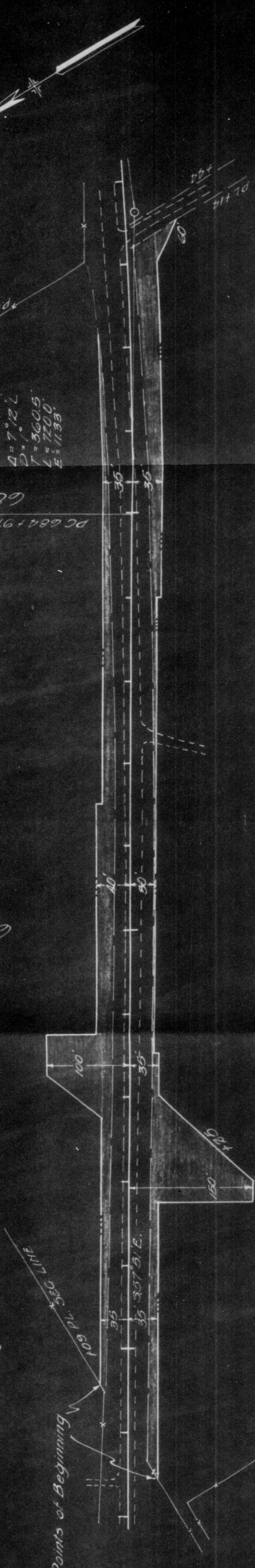

two (2) parcels of land lying in section twenty-seven (27), Township five (5) South, Range twelve (12) West, Posey County, Indiana, more particularly described as follows, to-wit:

All that land lying between the present right of way line of State Road Number sixty-six (66) and the proposed right of way line, the proposed Northeast right of way line being described as follows: Commencing at the Northeast corner of said section; thence west along the North line of said section a distance of twenty-four hundred ninety-four (2494) feet to the point of beginning; thence along said proposed Northeast right of way line South fifty-seven (57) degrees and fifty-one (51) minutes West a distance of three hundred ten and three tenths (310.3) feet; thence North sixty-nine (69) degrees and forty-three (43) minutes East a distance of eighty-two (82) feet; thence South fifty-seven (57) degrees and fifty-one (51) minutes East a distance of fifty (50) feet; thence South thirty-two (32) degrees and nine (09) minutes West a distance of sixty (60) feet; thence South fifty-seven (57) degrees and fifty-one (51) minutes East a distance of two hundred seventy-five (275) feet; thence South thirty-two (32) degrees and nine (09) minutes West a distance of five (5) feet; thence South fifty-seven (57) degrees and fifty-one (51) minutes East a distance of three hundred forty-seven and two tenths (347.2) feet to the point of curvature of a left curve, the radius of which is fifty-six hundred ninety-five (5695) feet; thence in an easterly direction along said curve to the intersection with the present Northeast right of way line of said State Road; and the proposed Southwest right of way line being described as follows: Commencing at the Northeast corner of said section; thence West along the North line of said section a distance of twenty-six hundred twenty-six (2626) feet to the point of beginning; thence along said proposed Southwest right of way line South fifty-seven (57) degrees and fifty-one (51) minutes East a distance of three hundred twenty-one

and seven tenths (321.7) feet; thence South thirty-two (32) degrees and nine (09) minutes West a distance of one hundred fifteen (115) feet; thence South fifty-seven (57) degrees and fifty-one (51) minutes East a distance of twenty-five (25) feet; thence North seventy-one (71) degrees and fifty-seven (57) minutes East a distance of one hundred forty-nine and seven tenths (149.7) feet; thence South fifty-seven (57) degrees and fifty-one (51) minutes East a distance of fifty-four and two tenths (54.2) feet; thence North thirty-two (32) degrees and nine (09) minutes East a distance of five (5) feet; thence South fifty-seven (57) degrees and fifty-one (51) minutes West a distance of five (5) feet; thence South thirty-two (32) degrees and nine (09) minutes East a distance of ninety-seven and two tenths (97.2) feet to the point of curvature of a left curve, the radius of which is fifty-seven hundred sixty-five (5765) feet; thence in an easterly direction along said curve a distance of three hundred four and five tenths (304.5) feet; thence in a Southeasterly direction to a point on the West right of way line of a North and South public road, said point being twenty-five (25) feet distant from the projection of the above described curve.

The above described two (2) parcels of land being right of way necessary for the construction of the proposed highway improvement and containing one and five hundredths (1.05) acres, more or less.

INDIANA STATE HIGHWAY COMMISSION
 FEDERAL AID PROJ. 236 SEC. B POSEY CO.
RIGHT OF WAY MAP
 SHOWING LAND REQUIRED OF
WILLIAM SCHAUSS, GUARDIAN
 SEC. 27 T. 5 S. R. 12 W.
 TOTAL ACREAGE REQ. D. = 1.05 MORE OR LESS
 DATE 2-18-32

SEC. 27 T. 5 S. R. 12 W