

INDEX

CODE No 0717

FEDERAL ROAD DIVISION NO.	STATE	PROJ. NO.	YEAR	SHEET NO.	TOTAL SHEETS
8	IND.	124	1952	1	369

SHEET NO. 1	TITLE SHEET.
SHEET NO. 2	STANDARD CROSS SECTIONS.
SHEET NO. 3	TYPICAL CROSS SECTIONS.
SHEET NO. 4	STD. PAVEMENT JOINTS. SHEET "A" REV. 9/9/52
SHEET NO. 4-23	PLAN AND PROFILE.
SHEET NO. 24-26	BRIDGE AND CULVERT DATA—ESTIMATE OF QUANTITIES.
SHEET NO. 27-28	MISCELLANEOUS STANDARDS. SHEET "A" REV. 3/6/50; SHEET "B" REV. 3/23/50
SHEET NO. 29-31	MISCELLANEOUS STANDARDS. SHEET "C" REV. 3/25/47; SHEET "D" REV. 2/19/51; SHEET "E" REV. 1/2/50.
SHEET NO. 32-33	MISCELLANEOUS STANDARDS. SHEET "H" REV. 4/29/52; SHEET "I" ADOPTED FEB. 1949
SHEET NO. 34-35	MISCELLANEOUS STANDARDS. SHEET "J" REV. 10-20-49; SHEET "N" ADOPTED FEB. 1949
SHEET NO. 36	STD. STRUCTURE CONNECTIONS FOR EXTENSIONS.
SHEET NO. 37	STD. REINF. CONC. BOX CULVERT. REV. 9-1-51
SHEET NO. 38	SKEWED END & WING DETAILS FOR STD. RC BOX CULVERTS, 30° SKEW, REV. 1/30/47
SHEET NO. 39	STD. REINF. CONC. CULV.—SLAB TOP TYPE UNDER FILL (10'-0" TO 5'-0" (10'-0" TO 20'-0" SPAN)
SHEET NO. 40	STD. REINF. CONC. CULV.—SLAB TOP TYPE WITHOUT FILL (10'-0" TO 20'-0" SPAN) 15° SKEW.
SHEET NO. 41	STD. REINF. CONC. CULV.—SLAB TOP TYPE UNDER FILL (10'-0" TO 5'-0" (10'-0" TO 20'-0" SPAN) 15° SKEW.
SHEET NO. 42	STD. REINF. CONC. CULV.—SLAB TOP TYPE WITHOUT FILL (10'-0" TO 20'-0" SPAN) 30° SKEW.
SHEET NO. 43	STD. REINF. CONC. CULV.—SLAB TOP TYPE UNDER FILL (10'-0" TO 5'-0" (10'-0" TO 20'-0" SPAN) 30° SKEW.
SHEET NO. 44	STD. REINF. CONC. CULV.—SLAB TOP TYPE WITHOUT FILL (10'-0" TO 20'-0" SPAN) 45° SKEW.
SHEET NO. 45	STD. GUARD RAIL.
SHEET NO. 46	STD. CONC. SLAB RAILROAD GRADE CROSSING.
SHEET NO. 47	ALTERNATE STD. CONC. SLAB RAILROAD GRADE CROSSING.
SHEET NO. 48	DATA FOR SUPER-ELEVATING AND WIDENING OF CURVES.
SHEET NO. 49-50	STD. DETOUR SIGNS. SHEET "1" ADOPTED 4/1/51; SHEET "2" REV. 5-1-51
SHEET NO. 51-56	CROSS SECTIONS.

STATE OF INDIANA  
 STATE HIGHWAY COMMISSION  
 PLAN AND PROFILE OF PROPOSED  
 STATE HIGHWAY  
 S PROJECT NO. 124 (3) R/W  
 CORYDON-PALMYRA ROAD

BEGINNING AT A POINT ON S.R. NO. 135 APPROXIMATELY 51.5 FT. NORTH OF THE SOUTH LINE OF SECTION 20, T2S-R4E AND EXTENDING IN A NORTHERLY DIRECTION TO A POINT APPROXIMATELY 1207 FT. NORTH OF THE SOUTH LINE OF SECTION 19, T1S-R4E ALL IN HARRISON COUNTY.

GROSS LENGTH:- C. 673 MI.  
 NET LENGTH:- C. 673 MI.  
 SCALES:-  
 PLAN LONG:- 1" = 100'  
 TRANS:- 1" = 100' PROFILE HORIZ:- 1" = 100'  
 VERT:- 1" = 10' MAX. GRADE 3.20%

LEGEND OF SIGNS  
 (A) Std. Barricade Type "A"  
 (B) Std. Barricade Type "B"  
 (C) Typical Sign Standards

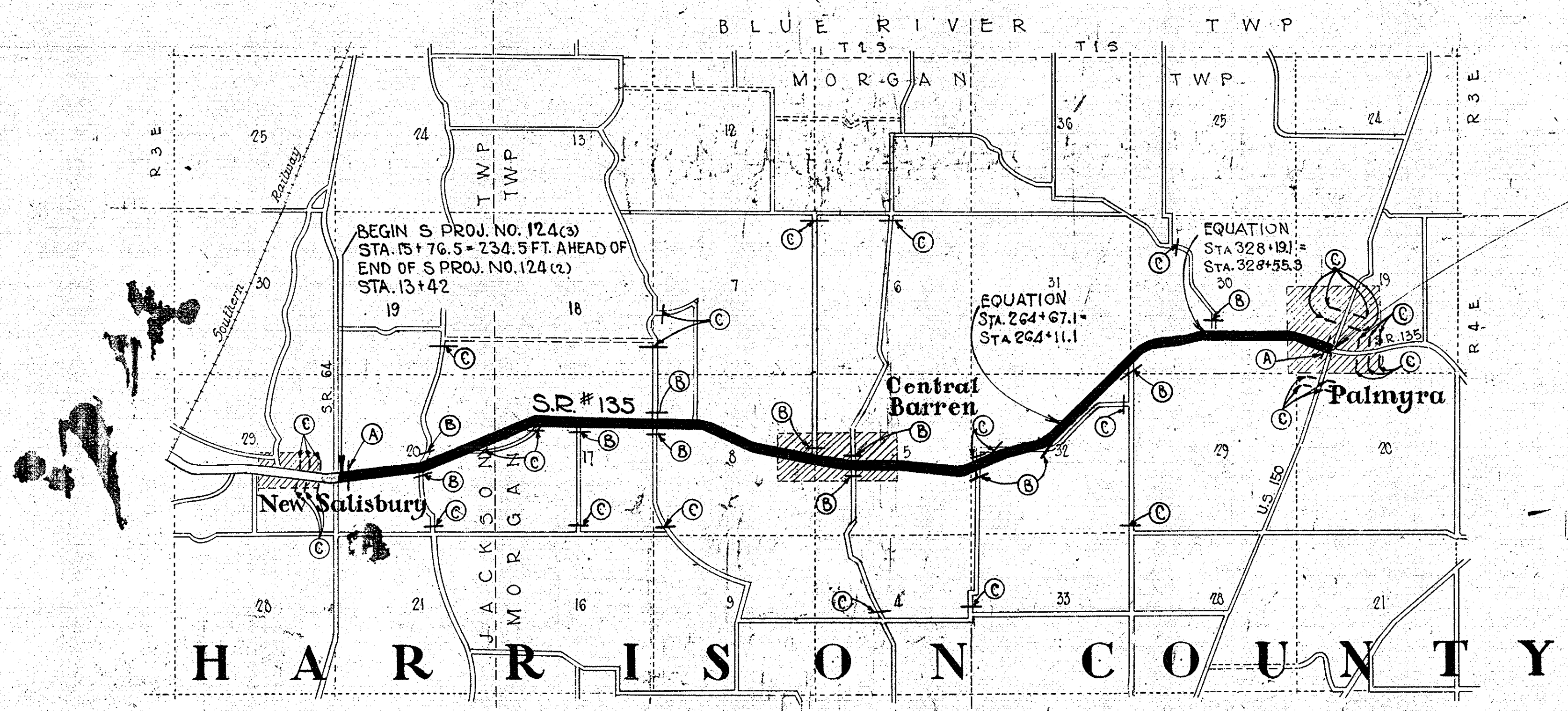

REVISION		
DATE	SHEET NO.	REVISED
9-8-52	14	R/W
1-26-53	5	R/W
1-28-53	5, 6, 10, 11, 12, 13, 14, 16, 17, 21, 22, 23, 24, 25, 26	R/W
1-28-53	173-188 Incl.	R/W

END OF S. PROJ. 124 (3)  
 STA. 367+92

APPROVED AND ADOPTED Sept 24, 1952  
 By STATE HIGHWAY COMMISSION OF INDIANA  
Samuel C. Hadden  
 CHAIRMAN, STATE HIGHWAY COMMISSION OF INDIANA  
 APPROVED Sept 24, 1952  
Randall Bowen  
 CHIEF ENGINEER, STATE HIGHWAY COMMISSION OF INDIANA

STATE HIGHWAY COMMISSION OF INDIANA  
 STANDARD SPECIFICATIONS DATED 1952  
 TO BE USED WITH THESE PLANS.

RECOMMENDED FOR APPROVAL 9-24-52

DEPARTMENT	DATE
BUREAU	
RECOMMENDED FOR APPROVAL	
DISTRICT ENGINEER	DATE
APPROVED	
DIVISION ENGINEER	DATE

STATE OF INDIANA  
 CERTIFICATE OF RIGHT-OF-WAY COSTS-FEDERAL-AID PROJECT S-124 (3)  
 PROGRAM APPROVED Jan. 17, 1952

Tract or Parcel	Grantor	Between Survey Stations	Area	Nature of Title	Date of Taking	Temp. R/W	Total amount paid for		Credits	Total
							Land	Damages and Property Adjustments		
							210.00	1,590.00		1,800.00
1	John A. Damson	15+76-28+61	.84 A.	Easement	11/15/52					1,800.00
2	Charles E. Bolot	16+99-28+61	.97 A.	"	3/16/54					1,188.30
3,3-A	John Damon	28+61-41+89	2.20 "	"	11/15/52					2,049.00
4,4-A	Paul E. Damon	41+89-71+27	5.00 "	"	11/15/52					1,800.00
5,5-A	Philip J. Damon	41+89-52+44	.88 "	"	12/8/52					1,025.00
6	Rev. Delmar F. Kinzer	52+44-53+25	2000 Sq.Ft.	"	11/15/52					172.50
7,7-A	Edna Sanford	52+70-63+15	.70 A.	"	11/15/52					2,717.50
8	Melissa Drake	53+00-56+03	.21 A.	"	11/15/52					1,050.00
9	Robert Christopher	71+27-78+87	2.00 "	"	1/27/53					225.00
10	Russell B. Mitchell	77+13-79+23	.60 "	"	2/20/53					400.00
11	Oscar E. Hammack	79+23-82+03	.78 "	"	2/20/53					400.00
12	Ada Hammack	82+03-85+13	.85 "	"	2/6/53					1,185.00
13,13-A	George H. Quebbfman	83+80-125+02	5.20 "	"	12/8/52					447.50
14,14-A	Clarence A. Quebbeman	85+13-98+05	1.65 "	"	11/15/52					75.00
15	Paul C. Schulte	98+35-99+58	2500 Sq.Ft.	"	1/27/53					1,240.00
16	George H. Fessel	99+58-123+15	3.00 A.	"	1/5/53					4,949.84
17,17-A,B	Ward Herthel	123+15-193+70	30328 Sq.Ft.	"	2/6/53					113.75
18	Glenn A. Funk	3+00-132+28	.65 A.	"	11/15/52					61.25
19	Frank E. Scharrer	125+74-132+28	.35 A.	"	11/15/52					762.50
20,20-A	Lillian Ems	132+28-138+75	1.00 "	"	11/15/52					150.00
20-T	"	137+75-139+07	"	"			60.00	90.00		
21	Hugh Valentine	138+92-143+00	.30 "	"	11/15/52					1,073.00
22,22-A	Anna A. Miller	139+07-358+81	2.36 "	"	1/26/53					1,855.50
22-T,22-T-1	"	139+07-150+00	"	"			528.00	1,327.50		
23,23-A	George A. Krush	150+11-166+82	2.64 "	"	11/15/52					
24	NOT REQUIRED						837.50	18,302.00		19,140.00
25,25-A,B,C,D,E,F	Anna M. Wenning	166+95-213+62	3.35 "	"	2/20/53					213.40
26	Lynn P. Sappenfield	168+96-170+04	3780 Sq.Ft.	"	12/8/52					417.74
27,27-A	Arthur E. Endres	180+39-186+95	13928 "	"	1/27/53					1,683.25
28	Edrie True Haub	181+30-182+18	9325 "	"	1/27/53					80.00
29	Omer H. Haub	181+83-183+10	1000 "	"	2/20/53					8,645.00
30	Earl T. Fouts	182+18-187+47	15,500 "	"	1/5/53					6,683.80
31,31-A	Escoe Pierson	186+95-188+28	6960 "	"	12/8/52				1,600.00	36.90
32	Calvin Pierson	188+25-189+10	1230 "	"	12/8/52					812.95
33	Joseph K. Burnett	193+98-197+20	7265 "	"	12/8/52					200.00
34	Emma M. Baylor	197+52-198+20	2400 "	"	1/5/53					201.26
35	Raymond L. Hendrich	198+20-199+81	3542 "	"	1/5/53					170.20
36	Oral W. Kenneoy	199+81-201+37	2340 "	"	1/5/53					176.65
37	Joe H. Fessel	201+37-202+14	1155 "	"	1/5/53					200.00
38	Roy H. Ferber	202+14-203+78	2460 "	"	1/5/53					625.00
39	Edward Hartman	203+78-204+60	1640 "	"	1/5/53					625.00
40	Ethel Nale	204+60-205+30	1260 "	"	1/5/53					147.40
41	Edgar A. Wolfe	205+30-206+28	980 "	"	1/5/53					101.96
42	John J. Wolfe	206+28-207+04	532 "	"	1/5/53					98.60
43	Wm. K. Rothrock	207+04-208+63	1620 "	"	1/27/53					257.50
44	Charles E. Seacat	207+01-213+70	.62 A.	"	1/27/53					1,165.10
45	Willie L. Royse	213+62-213+78	.35 "	"	2/6/53					100.00
46	Henry M. Seacat	213+70-220+71	.38 "	"	1/27/53					4,295.20
47,47-A	Willie L. Royse	217+78-236+65	2.5 "	"	1/27/53					4,334.50
48	Warren E. Haub	3+75-254+80	4.5 "	"	2/6/53					675.00
49,49-A	Harry W. Haub	253+25-263+51	2.0 "	"	2/6/53					
49-T	"	"	"	"			25.00			
50	James A. Keeling	263+48-263+68	.2 "	"	2/6/53					

STATE OF INDIANA  
 PAYMENTS TO GRANTORS OR TENANTS FOR DAMAGES AND PROPERTY ADJUSTMENTS  
 ACQUISITION COSTS AND RECEIPTS

Tract or Parcel	Payee	Fence	Buildings	Trees	Crop	Water Supply	Severance	Other	Total	Credits
60-T	Katharyn Schmidt									
61-T	Martha Thomas	15.00								
62-T	Gust Wöliung	15.00								
63-T	Kenneth Daugherty			20.00				1,000.00	1,000.00	
64	Elwy Gabbard		1,475.00					10.00	25.00	
65	Charles H. Rahe		1,500.00						35.00	
67	Taylor Bros		1,650.00					650.00	2,125.00	
68	Anna Steigerwald		25,000.00						1,500.00	
69	Alma Wehmier		4,500.00						1,650.00	
70	Arthur Jackson		2,800.00						25,000.00	
71-T	Louise H. Macker		5,400.00						4,500.00	330.00
72-T	Eva Dolly Tillenworth			400.00					2,800.00	100.00
73-T	Olive A. Olcott	75.00		120.00					5,400.00	185.00
74	Matilda Stevens							337.50	737.50	
74	Mary K. Baker		2,600.00					650.00	770.00	
76	Charles N. Buffington		2,600.00					100.00	175.00	
77,77-T	Lula Schumacher		6,500.00						2,600.00	240.00
78	Robert A. Jansen		29,696.00						2,600.00	
81	Edgar R. Mirick		5,500.00						6,500.00	600.00
82	Emma Kirkpatrick		2,986.66						29,696.00	
83,83-A,T	Lanche M. Ross		3,496.66						5,500.00	
84,84-T	Wm. Kaiser			50.00				600.00	3,586.66	
85	Lawrence W. Lange			200.00				350.00	3,896.66	
86,86-T	Wm. J. H. son			50.00				1,066.15	1,266.15	
87	Thomas Gree							257.00	307.00	
								75.00	75.00	
								46.00	46.00	
								31.30	31.30	

## CERTIFICATE OF RIGHT-OF-WAY COSTS-FEDERAL-AID PROJECT S-124 (3)

PROGRAM APPROVED \_\_\_\_\_

Tract or Parcel	Grantor	Between Survey Stations	Area	Nature of Title	Date of Taking	Temp R/W	Total amount paid for Damages and Property Adjustments			Credits	Total
							Land	Property Adjustments			
51	Harry W. Haub	263+68-278+08	3.31 A	Easement	4/29/53	25.00	827.50	1,647.50			2,475.00
51-T	" " "	273+00-275+00									
52	Warren E. Haub	278+08-292+26	3.31 "	"	2/6/53		827.50	1,338.00			2,165.50
53	Loretta Reising	292+26-300+38	1.90 "	"	1/27/53		285.00	100.00			385.00
54, 54-A, B, C, D, E, F	Wm. C. Haub	300+38-352+71	7.82 "	"	2/20/53		1,757.50	450.00			2,207.50
54-T, 54-T-1, 54-T-2	" " "	307+00-316+25									
55	Karl B. Hawkins	329+11-336+75	.60 "	"	1/27/53		150.00	150.00			300.00
56	Odus E. Weller	329+30-332+35	11000 Sq.Ft.	"	2/6/53		660.00	2,840.00			3,500.00
57	Sarah J. Haub	332+35-334+20	3145 " "	"	2/6/53		94.35	5.65			100.00
58	Kelso Watson	334+20-337+35	3575 " "	"	2/6/53		107.25				107.25
59, 59-A	Clyde R. Ollis	337+35-345+10	47,120 " "	"	2/6/53		942.40	1,394.20			2,336.60
60	Elden O. Marshall	340+20-349+65	.65 A.	"	2/6/53		568.50	2,181.50			2,750.00
61	Earl Haub	345+08-346+59	2100 Sq.Ft.	"	2/6/53		63.00	3,490.00			3,553.00
62	Mary E. Davis	346+59-348+25	3750 " "	"	2/6/53		112.50	2,965.00			3,077.50
63	Wilbur C. Dalton	348+25-349+66	3940 " "	"	2/20/53		118.44	5,840.00			5,958.44
64, 64-A	Katherine C. Coleman	349+99-360+81	400 " "	"	2/26/53		24.00	76.00			100.00
65-T	Clarence W. Haub	351+57-352+61	312 " "	"	2/20/53			50.00			50.00
66-T	Ben J. Haub	352+61-353+55	752 " "	"	2/20/53			1,086.50			1,086.50
67	George H. Ems	352+71-354+06	2430 " "	"	2/20/53		145.80	25.00			170.80
68	Lillian Ems	354+00-354+08	300 " "	"	2/20/53	25.00	30.00	25.00			55.00
68-T	" " "	353+55-354+00									
69, 69-A	Wilbur O. Sappenfield	354+31-355+86	3800 " "	"	2/20/53		228.00	5,150.00			5,378.00
69-T	" " "	354+60-355+86									
70, 70-T	Lawrence W. Ellis	355+85-358+53	4556 " "	"	2/26/53		273.36	326.64			600.00
71	C.A. Heuser	356+30-357+48	472 " "	"	2/26/53		28.32	80.00			108.32
72, 72-T	W. M. Heuser	358+53-359+65	1232 " "	"	2/26/53		73.92	150.00			223.92
73	H. F. Jones	359+03-359+15	225 " "	"	2/26/53		13.50	61.50			75.00
74, 74-T	C. J. Miller	359+65-360+27	620 " "	"	2/26/53		37.20	614.00			651.20
75	Edward Ollis	360+27-361+27	1000 " "	"	2/26/53		60.00	150.00			210.00
76	Orval W. Haub	360+81-361+57	592 " "	"	2/26/53		23.52	75.00			98.52
77-77-A	Cora A. Avery	361+27-364+60	1200 " "	"	2/26/53		72.00	125.00			197.00
77-T, 77-T-1	" " "	361+80-364+60									
78, 78-T	Harry A. Bott	361+91-363+21	830 " "	"	2/26/53		49.00	100.00			149.00
79, 79-A, 79-T	Oma L. Herthel	363+21-364+61	395 " "	"	3/18/53		23.70	50.00			73.70
80, 80-T	Grover L. Martin	364+95-365+55	440 " "	"	3/18/53		26.40	200.00			226.40
81	B. Briton Boston	364+95-365+07	75 " "	"	2/26/53		75.00				75.00
82, 82-T	M. O. Sappenfield	365+55-366+20	325 " "	"	2/26/53		19.50	75.00			94.50
	Harrison County R.E.M.C.			Agreement	9/30/53			390.31			390.31
							75.00				115,156.81

Incidental Costs

Appraiser's Fees	30.00
<b>Total</b>	<b>30.00</b>

Summary

Item	Amount
Land, Damages and Property Adjustments and credits	115,156.81
Incidental Cost	30.00
<b>Total Permanent R/W Costs</b>	<b>115,186.81</b>
<b>Total Temporary R/W Costs</b>	<b>75.00</b>

I certify the above data to be correct and that the right-of-way necessary for the project has been acquired in the name of State Highway Dept. of Indiana.

Date: March 8, 1956

*Mile Teverbaugh*  
Mile Teverbaugh, Director  
Right-of-way dept.

## Payments to Grantors Or Tenants For Damages And Property Adjustments

## Acquisition Costs And Receipts

Tract or Parcel	Payee	Fence	Buildings	Trees	Crop	Water Supply	Severance	Other	Total	Credits
1	John Adamson	207.50	900.00	265.00				217.50	1,590.00	
3,3-A	John Damon	500.00	200.00	150.00		261.00		388.00	1,499.00	
4,4-A	Paul E. Damon	630.00	630.00	60.00		150.00		150.00	990.00	
5,5-A	Philip J. Damon	220.00		390.00				239.00	849.00	
6	Rev. Delmar F. Kinzer			35.00				345.00	380.00	
7,7-A	Edna Sanford					50.00			50.00	
8	Mellissa Drake		2,635.00	30.00					2,665.00	
9	Robert Christopher	270.00			20.00	50.00	210.00		550.00	
10	Russell B. Mitchell							75.00	75.00	
11	Oscar E. Hammack	180.00						25.00	205.00	
12	Ada Hammack	90.00		97.50					187.50	
13,13-A	George H. Quebbeman	405.00							405.00	
14,14-A	Clarence A. Quebbeman	200.00							200.00	
16	George H. Fessel	400.00		90.00					490.00	
17,17-A,17-B	Ward Herthel			240.00				3,800.00	4,040.00	
20,20-A,20-T	Lillian Ems	162.50		50.00				350.00	562.50	
21	Hugh Valentine	75.00		15.00					90.00	
22,22-A,22-T,22-T-1	Anna A. Miller	175.00		185.50				75.00	435.50	
23,23-A	George A. Krush	432.00	765.50	30.00				100.00	1,327.50	
25,25-A,B,C,D,E,F	Anna M. Wenning	150.00	17,772.00	200.00		400.00		4,780.00	18,302.00	
26	Lynn P. Sappenfield			45.00				55.00	100.00	
27,27-A	Arthur E. Endres			100.00				39.18	139.18	
28	Edrie True Haub	15.00	500.00	50.00		230.00		608.50	1,403.50	
29	Omer H. Haub							50.00	50.00	
30	Earl T. Fouts	37.00	6,945.00	185.00				1,013.00	8,180.00	
31,31-A	Escoe Pierson		7,110.00	125.00				840.00	8,075.00	
33	Joseph K. Burnett			175.00				420.00	595.00	
34	Emma M. Baylor			75.00				53.00	128.00	
35	Raymond L. Hendrich			95.00					95.00	
36	Oral W. Kennedy							100.00	100.00	
37	Joe H. Fessel	27.00		115.00					142.00	
38	Roy H. Ferber	106.20						20.00	126.20	
39	Edward Hartman							575.80	575.80	
40	Ethel Nale	17.50		50.00				519.70	587.20	
41	Edgar A. Wolfe	98.00						20.00	118.00	
42	John J. Wolfe	86.00							86.00	
43	Wm. K. Rothrock							50.00	50.00	
44	Charles E. Seacat	102.50							102.50	
45	Willie L. Royse	82.50	1,000.00						1,082.60	
46	Henry M. Seacat							5.00	5.00	
47,47-A	Willie L. Royse	570.00	2,100.00	100.00		350.00		550.20	3,670.20	
48	Warren E. Haub	660.00	80.00	50.00			1,229.50	1,190.00	3,209.50	
49,49-A,49-T	Harry W. Haub	175.00							175.00	
51,51-T	Harry W. Haub	570.00				100.00	977.50		1,647.50	
52	Warren E. Haub	510.00			72.00		756.00		1,338.00	
53	Loretta Reising						100.00		100.00	
54,54-A,B,C,D,E,F, 54-T,54-T-1,54-T-2	Wm. C. Haub " " "	425.00		25.00					450.00	
55	Karl B. Hawkins	137.50		12.50					150.00	
56	Odus E. Weller			190.00					190.00	
57	Sarah J. Haub									
59,59-A	Clyde R. Ollis	75.00		39.20					114.20	

## Payments To Grantors Or Tenants For Damages And Property Adjustments

## Acquisition Costs And Receipts

Tract or Parcel	Payee	Fence	Buildings	Trees	Crop	Water Supply	Severance	Other	Total	Credits
60	Elden O. Marshall	375.00		89.00				1,717.50	2,181.50	
61	Earl Haub		3,065.00	125.00				300.00	3,490.00	
62	Mary E. Davis		2,965.00						2,965.00	
63	Wilbur C. Dalton		5,395.00	125.00				320.00	5,840.00	
64	Katharyn C. Coleman			25.00				51.00	76.00	
65-T	Clarence W. Haub							50.00	50.00	
66-T	Ben J. Haub			175.00				911.50	1,086.50	
67	George H. Ems	25.00							25.00	
68,68-T	Lillian Ems							25.00	25.00	
69,69-A,69-T	W.O. Sappenfield		4,975.00	75.00				100.00	5,150.00	
70,70-T	Lawrence W. Ellis	30.00		150.00				146.64	326.64	
71	C.A. Heuser			80.00					80.00	
72,72-T	W. M. Heuser			50.00				100.00	150.00	
73	H. F. Jones			25.00				36.50	61.50	
74,74-T	C.J. Miller			50.00				564.00	614.00	
75	Edward Ollis			100.00				50.00	150.00	
76	Orval W. Haub							75.00	75.00	
77,77-A,77-T,77-T1	Cora A. Avery			100.00				25.00	125.00	
78,78-T	Harry B. Bott			50.00				50.00	100.00	
79,79-A,79-T	Oma L. Herthel							50.00	50.00	
80,80-T	Grover L. Martin							200.00	200.00	
82,82-T	M. O. Sappenfield			75.00					75.00	

PROGRAM APPROVED Jan 17, 1952

Tract Parcel	Grantor	Stations	Area	Nature of Title	Date of Taking	Temp. R/W	Total amount paid for			
							Land	Damages and Property Adjustments	Credits	Total
1	✓ John Adamson	15+76-28+61	.84 A	Easement	11/15/52		210.00	1,590.00		1,800.00
2	✓ Charles E. Boldt	16+99-28+61	.97 A	"	3/16/54	( Court Award )		1,188.30		1,188.30
3-3A	✓ John Damon	28+61-41+89	2.20 A	"	11/15/52		550.00	1,499.00		2,049.00
4-4A	✓ Paul E. Damon	41+89-71+27	5.00 A	"	11/15/52		810.00	990.00		1,800.00
5-5A	✓ Philip J. Damon	41+89-52+44	.88 A	"	12/8/52		176.00	849.00		1,025.00
6	✓ Rev. Delmar F. Kinzer	52+44-53+25	2,000 Sq.Ft.	"	11/15/52		20.00	380.00		400.00
7-7A	✓ Edna Sanford	52+70-63+35	.70 A	"	11/15/52		122.50	50.00		172.50
8	✓ Mellissa Drake	53+00-56+03	.21 A	"	11/15/52		52.50	2,665.00		2,717.50
9	✓ Rob't Christopher	71+27-78+87	2.00 A	"	1/27/53		500.00	550.00		1,105.00
10	✓ Russell B. Mitchell	77+13-79+23	.60 A	"	2/20/53		150.00	75.00		225.00
11	✓ Oscar E. Hammack	79+23-82+03	.78 A	"	2/20/53		195.00	205.00		400.00
12	✓ Ada Hammack	82+03-85+13	.85 A	"	2/6/53		212.50	187.50		400.00
13-13A	✓ Geo. H. Quebbeman	83+80-125+02	5.20 A	"	12/8/52		780.00	405.00		1,185.00
14-14A	✓ Clarence A. Quebbeman	85+13-98+05	1.65 A	"	11/15/52		247.50	200.00		447.50
15	✓ Paul C. Schulte	98+35-99+58	2,500 Sq.Ft.	"	11/27/52		75.00			75.00
16	✓ Geo. H. Fesser	99+58-123+15	3.00 A	"	1/5/53		750.00	490.00		1,240.00
17-17A-17B	✓ Ward Herthel	123+35-393+70	30,328 Sq.Ft.	"	2/6/53		909.84	4,040.00		4,949.84
18	✓ Glenn A. Funk	3+00-132+28	.65 A	"	11/15/52		113.75	113.75		113.75
19	✓ Grank E. Scharrer	125+74-332+28	.35 A	"	11/15/52		61.25	61.25		61.25
20-20A 20-T	✓ Lillian Ems " "	132+28-138+15 137+75-139+07	1.00 A	"	11/15/52		200.00	562.50		762.50
21	✓ Hugh Valentine	138+92-143+00	.30 A	"	11/15/52		60.00	90.00		150.00
22-22A 22T-22T1	✓ Anna A. Miller " " "	139+07-358+81 139+07-150+60	2.36 A	"	1/26/53		637.50	435.50		1,073.00
23-23A	✓ Geo. A. Krush	150+11-166+82	2.64 A	"	11/15/52		528.00	1,327.50		1,855.50
24										
25-25A-B-C-D-E-F	✓ Anna M. Wenning	166+95-213+62	3.35 A	"	2/20/53		837.50	18,302.50		19,140.00
26	✓ Lynn P. Sappenfield	168+96-170+04	3,780 Sq.Ft.	"	12/8/52		113.40	100.00		213.40
27-27A	✓ Arthur E. Endres	180+39-186+95	13,928 Sq.Ft.	"	11/27/53		278.56	139.18		417.74
28	✓ Edrie True Haub	181+30-182+18	9,325 Sq.Ft.	"	1/27/53		279.75	1,403.50		1,683.25
29	✓ Omer H. Haub	181+83-183+10	1,000 Sq.Ft.	"	2/20/53		30.00	50.00		80.00
30	✓ Earl T. Fouts	182+18-187+47	15,500 Sq.Ft.	"	1/5/53		465.00	8,180.00		8,645.00
31-31A	✓ Escoe Pierson	186+95-188+28	6,960 Sq.Ft.	"	12/8/52		208.80	8,075.00	1,600.00	6,683.80
32	✓ Calvin Pierson	188+25-189+10	1,230 Sq.Ft.	"	12/8/52		36.90			36.90
33	✓ Joseph K. Burnett	193+98-197+20	7,265 Sq.Ft.	"	12/8/52		217.95	595.00		812.95
34	✓ Emma M. Baylor	197+52-198+20	2,400 Sq.Ft.	"	1/5/53		72.00	128.00		200.00
35	✓ Raymond L. Hendrich	198+20-199+81	3,542 Sq.Ft.	"	1/5/53		106.26	95.00		201.26
36	✓ Oral W. Kennedy	199+81-201+37	2,340 Sq.Ft.	"	1/5/53		70.20	100.00		170.20
37	✓ Joe H. Fessel	201+37-202+14	11,558 Sq.Ft.	"	1/5/53		34.65	142.00		176.65
38	✓ Roy H. Ferber	202+14-203+78	2,460 Sq.Ft.	"	1/5/53		73.80	126.20		200.00
39	✓ Edward Hartman	203+78-204+60	1,640 Sq.Ft.	"	1/5/53		49.20	575.80		625.00
40	✓ Ethel Nale	204+60-205+30	1,260 Sq.Ft.	"	1/5/53		37.80	587.20		625.00
41	✓ Edgar A. Wolfe	205+30-206+28	980 Sq.Ft.	"	1/5/53		29.40	118.00		147.40
42	✓ John J. Wolfe	206+28-207+04	532 Sq.Ft.	"	1/5/53		15.96	86.00		101.96
43	✓ Wm. K. Rothrock	207+04-208+63	1,620 Sq.Ft.	"	1/27/53		48.60	50.00		98.60
44	✓ Chas. E. Seacat	207+01-213+70	.62 A	"	1/27/53		155.00	102.50		257.50
45	✓ Willie L. Royse	213+62-213+78	.35 A	"	2/6/53		82.50	1,082.60		1,165.10
46	✓ Henry M. Seacat	213+70-220+71	.38 A	"	1/27/53		95.00	5.00		100.00
47-47A	✓ Willie L. Royse	217+78-236+65	2.5 A	"	1/27/53		625.00	3,670.20		4,295.20
48	✓ Warren E. Haub	3+75-254+80	4.5 A	"	2/6/53		1,125.00	3,209.50		4,334.50
49-49A 49T	✓ Harry W. Haub " " "	253+25-263+51	2.0 A	"	2/6/53		500.00	175.00		675.00
50	✓ James A. Keeling	263+48-263+68	.2 A	"	2/6/53	25.00				

PROGRAM APPROVED JAN 17, 1952

Tract or Parcel	Grantor	Stations	Area	Nature of Title	Date of Taking	Temp. R/W	Total amount paid for			
							Land	Damages and Property Adjustments	Credits	Total
51 51-T	Harry W. Haub " " "	263+65-278+08 273+00-275+00	3.31 A	Easement	4/29/53	25.00	827.50	1,647.50		2,475.00
52	Warren E. Haub	278+08-292+26	3.31 A	"	2/6/53		827.50	1,338.00		2,165.50
53	Loretta Reising	292+26-300+38	1.90 A	"	1/27/53		285.00	100.00		385.00
54-54A-B-C-D-E-F 54T-54T1-54T2.	Wm. C. Haub " " "	300+38-352+71 307+00-316+25	7.82 A	"	2/20/53		1,757.50	450.00		2,207.50
55	Karl B. Hawkins	329+11-336+75	.60 A	"	1/27/53		150.00	150.00		300.00
56	Odus E. Weller	329+30-332+35	11,000 Sq.Ft.	"	2/6/53		660.00	2,840.00		3,500.00
57	Sarah J. Haub	332+35-334+20	33,145 Sq.Ft.	"	2/6/53		94.35	5.65		100.00
58	Kelso Watson	334+20-337+35	3,575 Sq.Ft.	"	2/6/53		1107.25			107.25
59-59A	Clyde R. Ollis	337+35-345+10	447,120 Sq.Ft.	"	2/6/53		942.40	1,394.20		2,336.60
60	Elden O. Marshall	340+20-349+65	.65 A	"	2/6/53		568.50	2,181.50		2,750.00
61	Earl Haub	345+08-346+59	2,100 Sq.Ft.	"	2/6/53		63.00	3,490.00		3,553.00
62	Mary E. Davis	346+59-348+25	3,750 Sq.Ft.	"	2/6/53		112.50	2,965.00		3,077.50
63	Wilbur C. Dalton	348+25-349+66	3,940 Sq.Ft.	"	2/20/53		118.44	5,840.00		5,958.44
64-64A	Katherine C. Coleman	349+99-360+81	400 Sq.Ft.	"	2/26/53		24.00	76.00		100.00
65-T	Clarence W. Haub	351+57-352+61	312 Sq.Ft.	"	2/20/53			50.00		50.00
66-T	Ben J. Haub (3)	352+61-353+55	752 Sq.Ft.	"	2/20/53			1,086.50		1,086.50
67	Geo. H. Ems	352+71-354+06	2,430 Sq.Ft.	"	2/20/53		145.80	25.00		170.80
68 68-T	Lillian Ems " "	354+00-354+08 353+55-359+00	300 Sq.Ft.	"	2/20/53	25.00	30.00	25.00		55.00
69-69A 69-T	Wilbur O. Sappenfield " " "	354+31-355+86 354+60-355+86	3,800 Sq.Ft.	"	2/20/53		228.00	5,150.00		5,378.00
70-70T	Lawrence W. Ellis	355+85-358+53	4,556 Sq.Ft.	"	2/26/53		273.36	326.64		600.00
71	C. A. Heuser	356+30-357+48	472 Sq.Ft.	"	2/26/53		28.32	80.00		108.32
72-72T	W. M. Heuser	358+53-359+65	1,232 Sq.Ft.	"	2/26/53		73.92	150.00		223.92
73	H. F. Jones	359+03-359+15	225 Sq.Ft.	"	2/26/53		13.50	61.50		75.00
74-74T	C. J. Miller	359+65-360+27	620 Sq.Ft.	"	2/26/53		37.20	614.00		651.20
75	Edward Ollis	360+27-361+27	1,000 Sq.Ft.	"	2/26/53		60.00	150.00		210.00
76	Orval W. Haub	360+81-361+57	592 Sq.Ft.	"	2/26/53		23.52	75.00		98.52
77-77A 77T-77T1	Cora A. Every " " "	361+27-364+60 361+80-364+60	1,200 Sq.Ft.	"	2/26/53		72.00	125.00		197.00
78-78T	Harry A. Bott	361+91-363+21	830 Sq.Ft.	"	2/26/53		49.80	100.00		149.80
79-79A-79T	Oma L. Herthel	363+21-364+61	395 Sq.Ft.	"	3/18/53		23.70	50.00		73.70
80-80T	Grover L. Martin	364+95-365+55	440 Sq.Ft.	"	3/18/53		26.40	200.00		226.40
81	B Briton Boston	364+95-365+07	75 Sq.Ft.	"	2/26/53		25.00			25.00
82-82T	M.O. Sappenfield	365+55-366+20	325 Sq.Ft.	"	2/26/53		19.50	75.00		90.50
HARRISON COUNTY R E M C				Agreement	9/30/53			390.31		390.31
						75.00	20,617.53	96,089.28	1,600.00	115,106.81

## Summary

Item	Amount
Land, damages, and property adjustments, and credits	115,106.81
Incidental Costs	30.00
Total Perm. R/W Costs	115,136.81
Total Temp. R/W Costs	75.00
Incidental Costs	
Appraisor's Fees	30.00
Total	30.00

I certify from the records on file that the above data is correct and that the right-of-way necessary for the project has been acquired in the name of the State Highway Dept. of Indiana.

Date: October 17 1957

*Charles M. Dawson*  
Charles M. Dawson, Director  
Right-of-Way Dept.



## PAYMENT TO GRANTORS OF TENANTS FOR DAMAGES AND PROPERTY ADJUSTMENTS

## ACQUISITION COSTS AND RECEIPTS

Tract or Parcel	Payee	Fence	Buildings	Trees	Crop	Water Supply	Severance	Other	Total	Credits
61	Earl Haub		3,065.00	125.00				300.00	3,490.00	
62	Mary E. Davis		2,965.00						2,965.00	
63	Wilbur C. Dalton		5,395.00	125.00				320.00	5,840.00	
64	Katharyn C. Coleman			25.00				51.00	76.00	
65-T	Clarence W. Haub							50.00	50.00	
66-T	Ben J. Haub			175.00				911.50	1,086.50	
67	Geo H. Ems	25.00							25.00	
68-68T	Lillian Ems							25.00	25.00	
69-69A-69T	W. O. Sappenfield		4,975.00	75.00				1,100.00	5,150.00	
70-70T	Lawrence W. Ellis	30.00		150.00				146.64	326.64	
71	C. A. Heuser			80.00					80.00	
72-72T	W. M. Heuser			50.00				100.00	150.00	
73	H. F. Jones			25.00				36.50	61.50	
74-74T	C. J. Miller			50.00				564.00	614.00	
75	Edward Ollis			100.00				50.00	150.00	
76	Orval W. Haub							75.00	75.00	
77-77A-77T-77T1	Cora A. Avery			100.00				25.00	125.00	
78-78T	Harry A. Bott			50.00				50.00	100.00	
79-79A-79T	Oma L. Herthel							50.00	50.00	
80-80T	Grover L. Martin							200.00	200.00	
82-82T	M. O. Sappenfield			75.00					75.00	
83	Harrison County REMC							390.31	390.31	
		8,221.30	51,407.50	4,563.70	92.00	1,591.00	3,273.00	26,940.78	96,089.28	

STATE OF INDIANA FEDERAL AID PROJECT S-124 (3)  
 PAYMENT TO GRANTORS OF TENANTS FOR DAMAGES AND PROPERTY ADJUSTMENTS  
 ACQUISITION COSTS AND RECEIPTS

Tract or Parcel	Payee	Fence	Buildings	Trees	Crop	Water Supply	Severance	Other	Total	Credits
1	John Adamson	207.50	900.00	265.00				217.50	1,590.00	
2	Charles E. Boldt							1,188.30	1,188.30	
3-3A	John Damon	500.00	200.00	150.00		261.00		388.00	1,499.00	
4-4A	Paul E. Damon	630.00		60.00		150.00		150.00	990.00	
5-5A	Philip J. Damon	220.00		390.00				239.00	849.00	
6	Rev. Delmar F. Kinzer			35.00				345.00	380.00	
7-7A	Edna Sanford					50.00			50.00	
8	Melissa Drake		2,635.00	30.00					2,665.00	
9	Rob't Christopher	270.00			20.00	50.00	210.00		550.00	
10	Russell B. Mitchell							75.00	75.00	
11	Oscar E. Hammack	180.00						25.00	205.00	
12	Ada Hammack	90.00		97.50					187.50	
13-13A	Geo H. Quebbeman	405.00							405.00	
14-14A	Clarence A. Quebbeman	200.00							200.00	
16	Geo H. Fessel	400.00		90.00					490.00	
17-17A-17B	Ward Herthel			240.00				3,800.00	4,040.00	
20-20A-20T	Lillian Ems	162.50		50.00				350.00	562.50	
21	Hugh Valentine	75.00		15.00					90.00	
22-22A-22T-22T1	Anna A. Miller	175.00		185.50				75.00	435.50	
23-23A	Geo. A. Krush	432.00	765.50	30.00				100.00	1,327.50	
25-25A-B-C-D-E-F-	Anna M. Wenning	150.00	17,772.00	200.00		400.00		4,780.50	18,302.50	
26	Lynn P. Sappenfield			45.00				55.00	100.00	
27-27A	Arthur E. Endres			100.00				39.18	139.18	
28	Edrie True Haub	15.00	500.00	50.00		230.00		608.50	1,403.50	
29	Omer H. Haub							50.00	50.00	
30	Earl T. Fouts	37.00	6,945.00	185.00				1,013.00	8,180.00	
31-31A	Escoe Pierson		7,110.00	125.00				840.00	8,075.00	
33	Joseph K. Burnett			175.00				420.00	595.00	
34	Emma M. Baylor			75.00				53.00	128.00	
35	Raymond L. Hendrich			95.00					95.00	
36	Oral W. Kennedy							100.00	100.00	
37	Joe H. Fessel	27.00		115.00					142.00	
38	Roy H. Ferber	106.20						20.00	126.20	
39	Edward Hartman							575.80	575.80	
40	Ethel Nale	17.50		50.00				519.70	587.20	
41	Edgar A. Wolfe	98.00						20.00	118.00	
42	John J. Wolfe	86.00							86.00	
43	Wm K. Rothrock							50.00	50.00	
44	Chas. E. Seacat	102.50							102.50	
45	Willie L. Royse	82.60	1,000.00						1,082.60	
46	Henry M. Seacat							5.00	5.00	
47-47A	Willie L. Royse	570.00	2,100.00	100.00		350.00		550.20	3,670.20	
48	Warrene Haub	660.00	80.00	50.00			1,229.50	1,190.00	3,209.50	
49-49A-49T	Harry W. Haub	175.00							175.00	
51-51T	Harry W. Haub	570.00				100.00	977.50		1,647.50	
52	Warren E. Haub	510.00			72.00		756.00		1,338.00	
53	Loretta Reising						100.00		100.00	
54-54A-B-C-D-E-F- 54T-54T1-54T2	Wm C. Haub " " "	425.00		25.00					450.00	
55	Karl B. Hawkins	137.50		12.50					150.00	
56	Odus E. Weller			190.00				2,650.00	2,840.00	
57	Sarah J. Haub							5.65	5.65	
59-59A	Clyde R. Ollis	75.00		39.20				1,280.00	1,394.20	
60	Elden O. Marshall	275.00		89.00				1,717.50	2,181.50	

## CERTIFICATE OF RIGHT-OF-WAY COSTS-FEDERAL-AID PROJECT S-124 (3)

## PROGRAM APPROVED

Tract or Parcel	Grantor	Between Survey Stations	Area	Nature of Title	Date of Taking	Temp R/W	Total amount paid for Damages and Property Adjustments			Credits	Total
							Land	Adjustments			
51 51-T	Harry W. Haub " " "	263+68-278+08 273+00-275+00	3.31 A	Easement	4/29/53		827.50	1,647.50			2,475.00
52	Warren E. Haub	278+08-292+26	3.31 "	"	2/6/53	25.00	827.50	1,338.00			2,165.50
53	Loretta Reising	292+26-300+38	1.90 "	"	1/27/53		285.00	100.00			385.00
54, 54-A, B, C, D, E, F 54-T, 54-T-1, 54-T-2	Wm. C. Haub " " "	300+38-352+71 307+00-316+25	7.82 "	"	2/20/53		1,757.50	450.00			2,207.50
55	Karl B. Hawkins	329+11-336+75	.60 "	"	1/27/53		150.00	150.00			300.00
56	Odus E. Weller	329+30-332+35	11000 Sq. Ft.	"	2/6/53		660.00	2,840.00			3,500.00
57	Sarah J. Haub	332+35-334+20	3145 " "	"	2/6/53		94.35	5.65			100.00
58	Kelso Watson	334+20-337+35	3575 " "	"	2/6/53		107.25				107.25
59, 59-A	Clyde R. Ollis	337+35-345+10	47,120 " "	"	2/6/53		942.40	1,394.20			2,336.60
60	Elden O. Marshall	340+20-349+65	.65 A.	"	2/6/53		568.50	2,181.50			2,750.00
61	Earl Haub	345+08-346+59	2100 Sq. Ft.	"	2/6/53		63.00	3,490.00			3,553.00
62	Mary E. Davis	346+59-348+25	3750 " "	"	2/6/53		112.50	2,965.00			3,077.50
63	Wilbur C. Dalton	348+25-349+66	3940 " "	"	2/20/53		118.44	5,840.00			5,958.44
64, 64-A	Katherine C. Coleman	349+99-360+81	400 " "	"	2/26/53		24.00	76.00			100.00
65-T	Clarence W. Haub	351+57-352+61	312 " "	"	2/20/53			50.00			50.00
66-T	Ben J. Haub	352+61-353+55	752 " "	"	2/20/53			1,086.50			1,086.50
67	George H. Ems	352+71-354+06	2430 " "	"	2/20/53		145.80	25.00			170.80
68 68-T	Lillian Ems " " "	354+00-354+08 353+55-354+00	300 " "	"	2/20/53	25.00	30.00	25.00			55.00
69, 69-A 69-T	Wilbur O. Sappenfield " " "	354+31-355+86 354+60-355+86	3800 " "	"	2/20/53		228.00	5,150.00			5,378.00
70, 70-T	Lawrence W. Ellis	355+85-358+53	4556 " "	"	2/26/53		273.36	326.64			600.00
71	C.A. Heuser	356+30-357+48	472 " "	"	2/26/53		28.32	80.00			108.32
72, 72-T	W. H. Heuser	358+53-359+65	1232 " "	"	2/26/53		73.92	150.00			223.92
73	H. F. Jones	359+03-359+15	225 " "	"	2/26/53		13.50	61.50			75.00
74, 74-T	C. J. Miller	359+65-360+27	620 " "	"	2/26/53		37.20	614.00			651.20
75	Edward Ollis	360+27-361+27	1000 " "	"	2/26/53		60.00	150.00			210.00
76	Orval W. Haub	360+81-361+57	592 " "	"	2/26/53		23.52	75.00			98.52
77-77-A 77-T, 77-T-1	Cora A. Avery " " "	361+27-364+60 361+80-364+60	1200 " "	"	2/26/53		72.00	125.00			197.00
78, 78-T	Harry A. Bott	361+91-363+21	830 " "	"	2/26/53		49.00	100.00			149.00
79, 79-A, 79-T	Oma L. Herthel	363+21-364+61	395 " "	"	3/18/53		23.70	50.00			73.70
80, 80-T	Grover L. Martin	364+95-365+55	440 " "	"	3/18/53		26.40	200.00			226.40
81	E. Briton Boston	364+95-365+07	75 " "	"	2/26/53		75.00				75.00
82, 82-T	M. O. Sappenfield Harrison County R.E.M.C.	365+55-366+20	325 " "	Agreement	9/30/53		19.50	75.00			94.50
								390.31			390.31

75.00

115,156.81

Incidental Costs

Appraiser's Fees	30.00
Total	30.00

Summary

Item	Amount
Land, Damages and Property Adjustments and credits	115,156.81
Incidental Cost	30.00
Total Permanent R/W Costs	115,186.81
Total Temporary R/W Costs	75.00

I certify the above data to be correct and that the right-of-way necessary for the project has been acquired in the name of State Highway Dept. of Indiana.

Date: March 8, 1956

*Mile J. Teverbaugh*  
Mile Teverbaugh, Director  
Right-of-way dept.

FED. ROAD DIVISION NO.	STATE	PROJ. NO.	FISCAL YEAR	SHEET NO.	TOTAL SHEETS
4	IND.	124(3)	1952	4	369

CURVE DATA  
 $\Delta = 7^{\circ}17' L$   
 $D = 3^{\circ}20'$   
 $T = 109.4'$   
 $L = 218.5'$   
 $E = 3.48'$

CURVE DATA  
 $\Delta = 7^{\circ}49' L$   
 $D = 3^{\circ}20'$   
 $T = 117.5'$   
 $L = 234.5'$   
 $E = 4.02'$

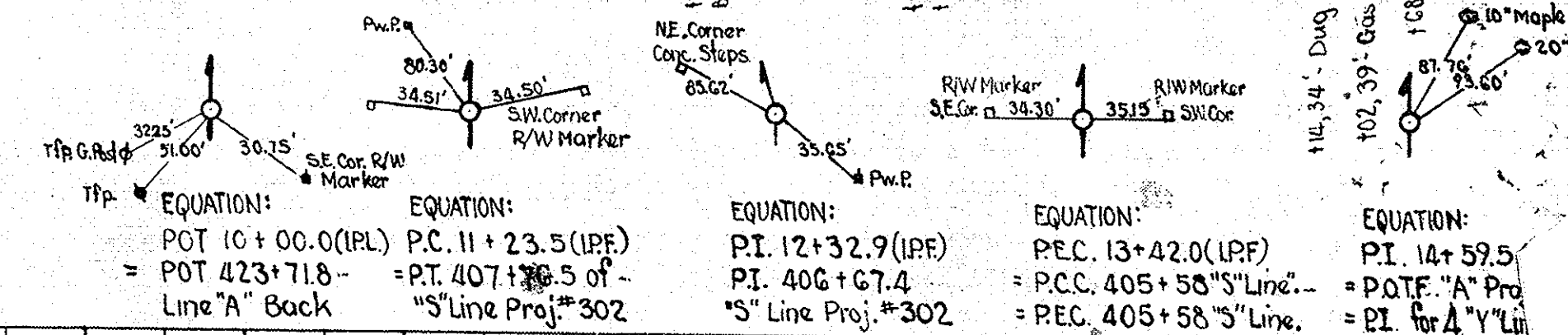
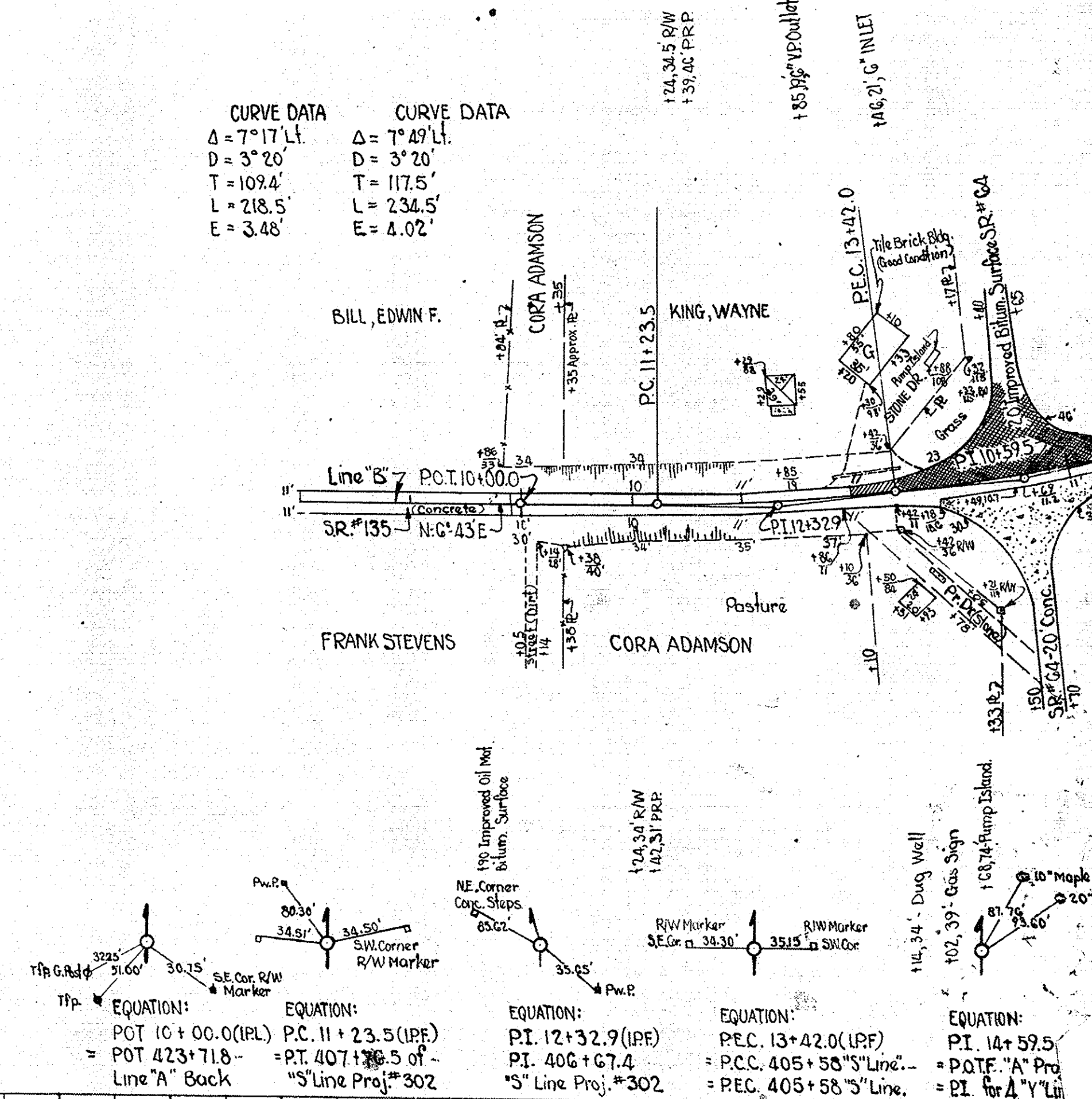

PLAN  
 SURVEYED BY: R.J. CLOUTNER, J.D. YOUNG  
 CHECKED BY: P.E. NEUWEISTER  
 DATE: 4-51, 6-52  
 NO. 5505-T, P. 10 MAY CHECKED

PROFILE  
 SURVEYED BY: R.J. CLOUTNER, J.D. YOUNG  
 CHECKED BY: P.E. NEUWEISTER  
 DATE: 4-51, 6-52  
 NO. 5505-T, P. 10 MAY CHECKED

TYPICAL CROSS SECTIONS AS SHOWN ON SHEET No 2 TO BE USED ON THIS PROJECT.

STATE HIGHWAY COMMISSION OF INDIANA STANDARD SPECIFICATIONS DATED 1952 TO BE USED WITH THESE PLANS. STANDARDS UNDER DATES AS LISTED IN INDEX ON TITLE SHEET TO BE USED ON THIS PROJECT.

GRADE LINE AS SHOWN ON PROFILE REPRESENTS TOP OF FINISHED SURFACE. ALL DITCHES OF 1% AND OVER SHALL BE SODDED EXCEPT WHERE DITCH IS IN ROCK CUT OR WHERE PAVED SIDE DITCH IS TO BE CONSTRUCTED. ALL SHOULDERS, CUT AND FILL SLOPES SHALL BE PLAIN OR MACHED SEEDS EXCEPT WHERE SODDING IS SPECIFIED. SHOULDERS ARE TO BE SODDED AS SHOWN ON MISCELLANEOUS STANDARD SHEET "B". SODDING SHALL BE PLACED ALONG PAVED SIDE DITCH AS SHOWN ON MISCELLANEOUS STANDARD SHEET "E".

EXCAVATION QUANTITIES AS SHOWN ON PLAN AND PROFILE SHEETS INCLUDE ESTIMATED EXCAVATION FOR PRIVATE AND PUBLIC APPROACHES, SEE TABLE ON SHEET NO. 23.

WHERE EXISTING SURFACE IS LOCATED OUTSIDE THE LIMITS OF NEW CONSTRUCTION BETWEEN STA. 63+00 & 65+00, STA. 143+00 & 155+00, STA. 156+00 & 158+00, STA. 255+00 & 269+00 AND STA. 300+00 & 318+00 THE CONTRACTOR WILL BE REQUIRED TO REMOVE THE PRESENT ROADWAY AND BASE AS DIRECTED BY THE ENGINEER.

CURVES OF 1° AND OVER SHALL BE SUPERELEVATED ACCORDING TO THE STANDARDS OF 1932. ALL CORRUGATED METAL PIPE USED ON THIS PROJECT SHALL BE BITUMINOUS COATED. PUBLIC ROAD, PRIVATE DRIVE & MAIL BOX APPROACHES SHALL BE CONSTRUCTED OF SALVAGED ROAD MATERIAL. OTHER DETAILS TO BE SAME AS SHOWN ON MISCELLANEOUS STANDARD SHEETS B, H & I. SUCH PART OF EXISTING DOWNSPOUT DRAINS THAT ARE DISTURBED BY PLACING THE CURB SHALL BE REPLACED AS DIRECTED BY THE ENGINEER.

QUANTITIES FOR PIPE CULVERT HEADWALLS ARE BASED ON USING STD. HEADWALLS FOR RETAINING 2:1 SLOPES AND PRIVATE DRIVE HEADWALLS FOR RETAINING 4:1 SLOPES. THE QUANTITIES OF COMMON EXCAVATION SHOWN IN THE ESTIMATE OF QUANTITIES ON SHEET NO. 26 INCLUDES 7,500 CYS. (2,500 CYS. OF ACTUAL CUT) ESTIMATED FOR SINKHOLE INVESTIGATION. THE AMOUNT OF ACTUAL CUT ESTIMATED FOR EACH SINKHOLE IS SHOWN IN COLUMN 14 OF "STRUCTURE DATA" ON SHEET NO. 24, 25 & 26.

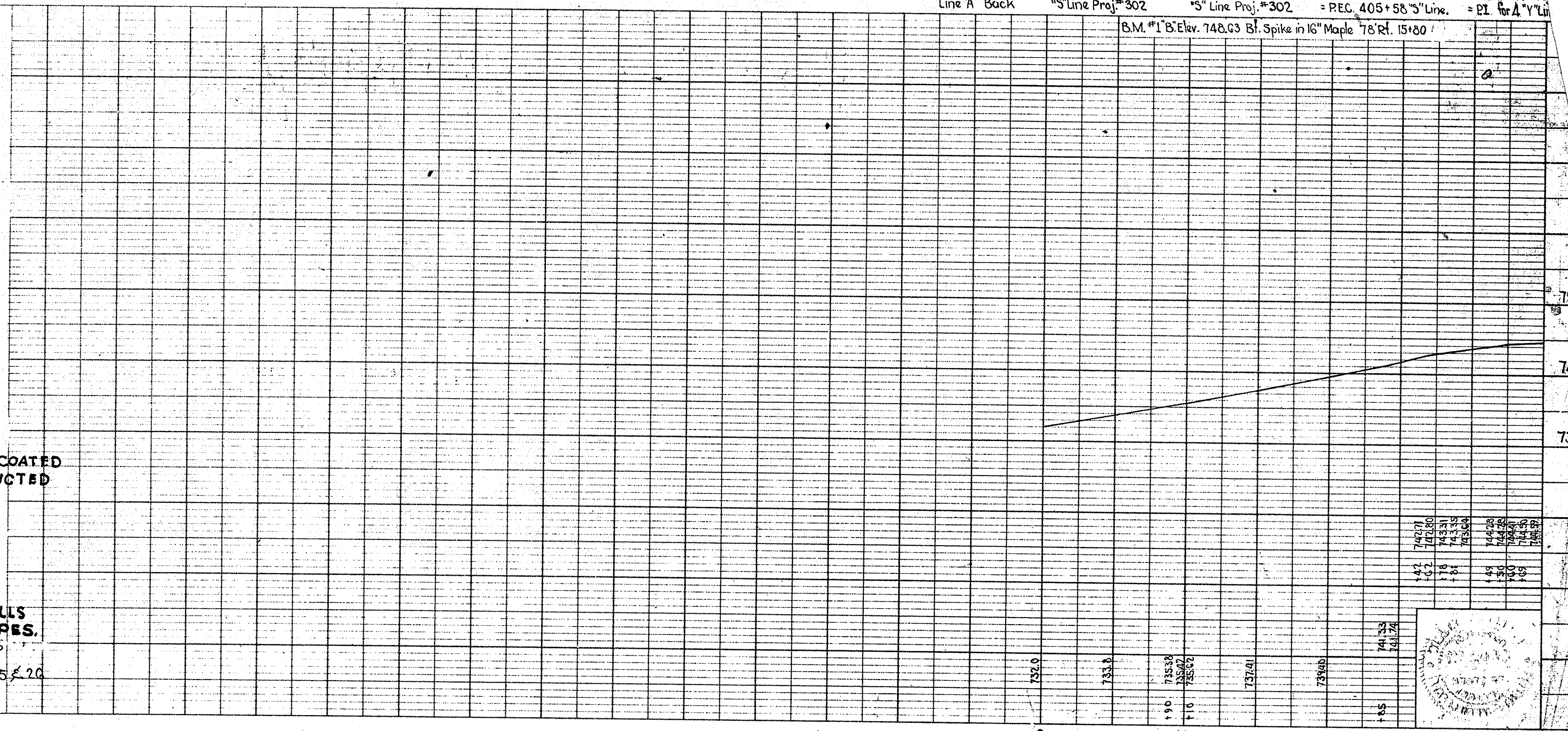



FEDERAL ROAD DISTRICT NO.	STATE	PROJ. NO.	FISCAL YEAR	SHEET NO.	TOTAL SHEETS
4	IND.	1243	1952	6	369

Rev. 1-28-53 Per P.W. Dept. SECTION: B

PLAN	NOTES
1. ALL DISTANCES TO BE CHECKED.	
2. ALL DISTANCES TO BE CHECKED.	
3. ALL DISTANCES TO BE CHECKED.	
4. ALL DISTANCES TO BE CHECKED.	
5. ALL DISTANCES TO BE CHECKED.	

PROFILE	NOTES
1. ALL DISTANCES TO BE CHECKED.	
2. ALL DISTANCES TO BE CHECKED.	
3. ALL DISTANCES TO BE CHECKED.	
4. ALL DISTANCES TO BE CHECKED.	
5. ALL DISTANCES TO BE CHECKED.	

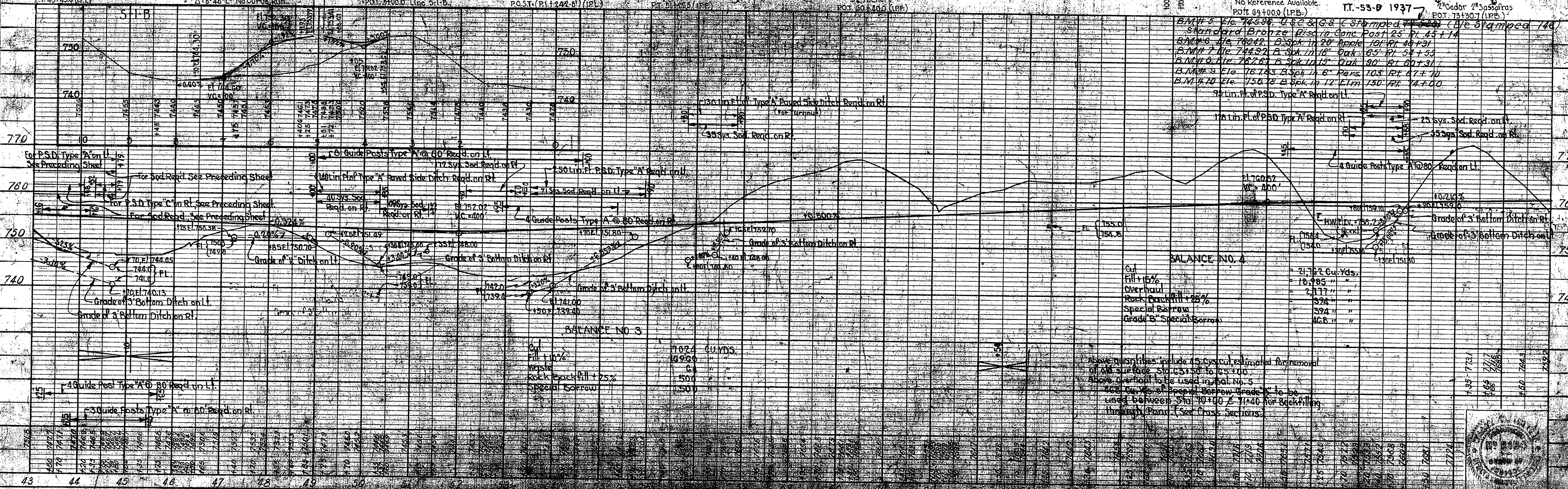
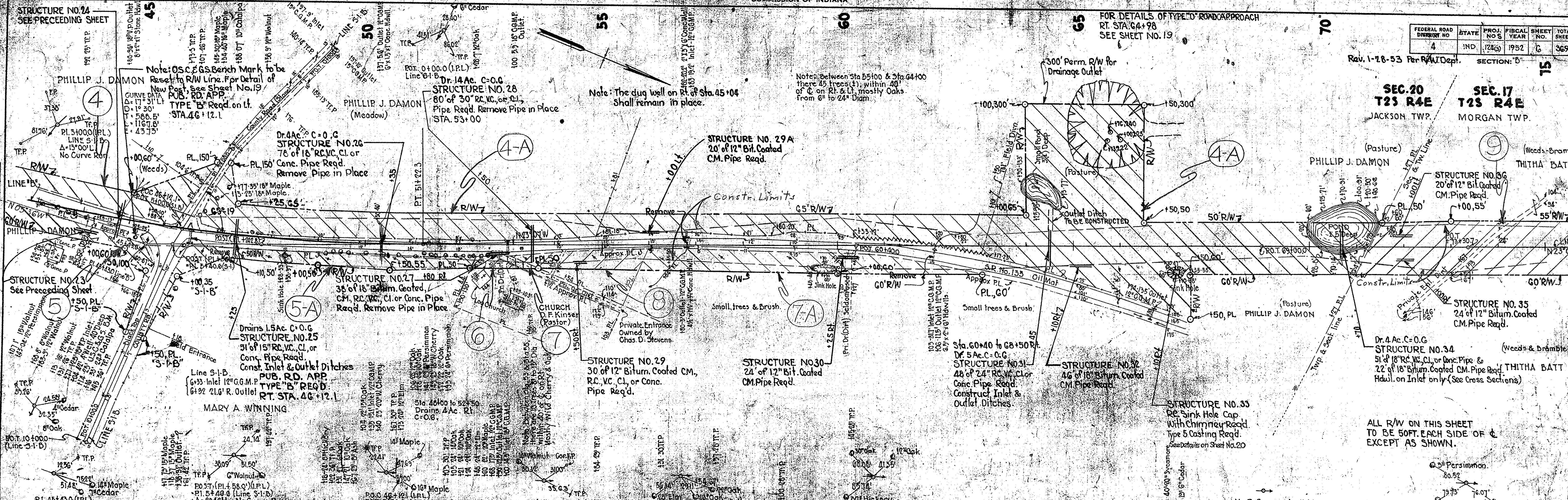

BALANCE NO. 4

Cut	21,762 Cu. Yds.
Fill + 15%	18,785 "
Overhaul	2,177 "
Rock Backfill + 25%	374 "
Special Borrow	394 "
Grade 5 Special Borrow	468 "

BALANCE NO. 3

Cut	1,024 CU. YDS.
Fill 10%	1,690 "
Waste	6 "
Rock Backfill + 25%	500 "
Special Borrow	500 "

Above quantities include 45 cubic estimated for removal of old surface Sta. 65+50 to 65+100.  
 Above overhaul to be used in bal. No. 5  
 400 cu. yds. of special borrow grade 5 to be used between Sta. 70+00 & 71+40 for backfilling through sand (See Cross Sections).



FEDERAL ROAD DISTRICT NO.	SECTION NO.	SHEET NO.	TOTAL SHEETS
4	124(C)	7	49

DATE	BY	REVISION
11/15/50	J.E. KIMMEL	1. PREPARED
11/15/50	J.E. KIMMEL	2. CHECKED
11/15/50	J.E. KIMMEL	3. APPROVED

DATE	BY	REVISION
11/15/50	J.E. KIMMEL	1. PREPARED
11/15/50	J.E. KIMMEL	2. CHECKED
11/15/50	J.E. KIMMEL	3. APPROVED

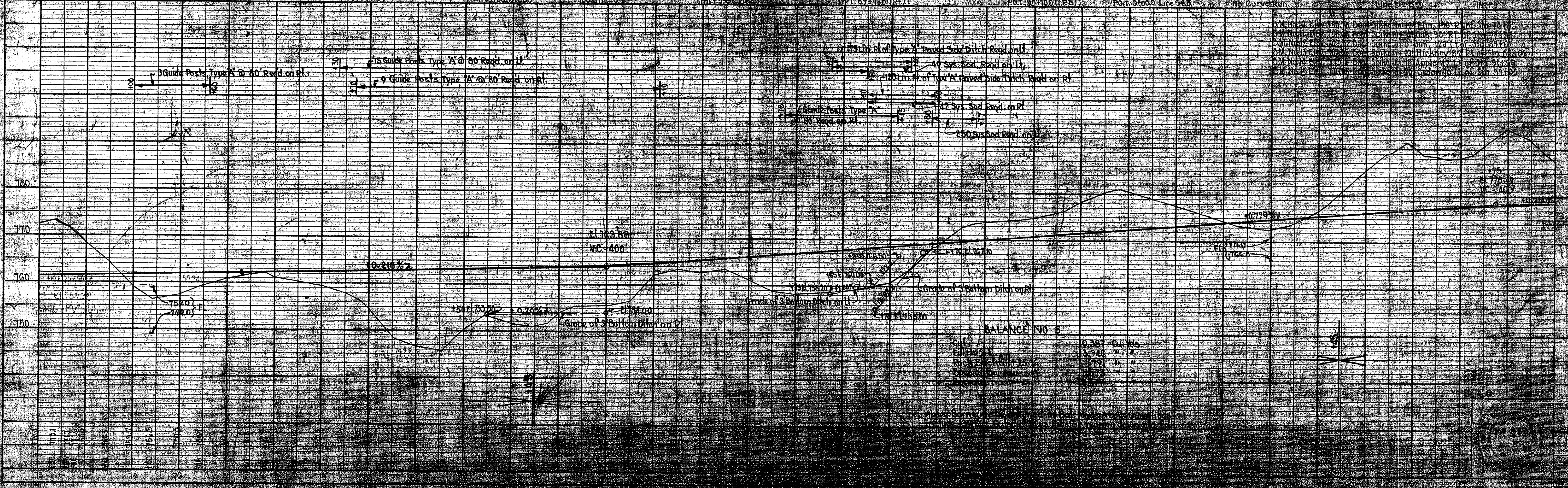
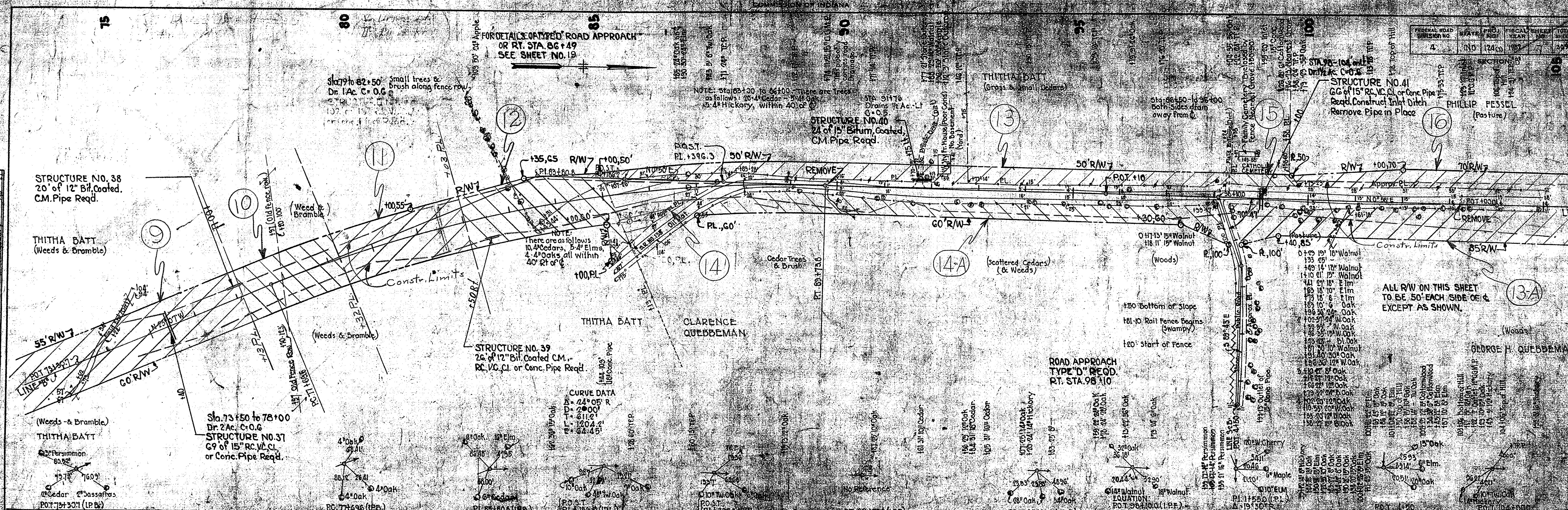

ITEM	QUANTITY	UNIT	PRICE	TOTAL
Excavation	0.387	Cu. Yds.	1.50	0.58
Backfill	1.50	Cu. Yds.	1.50	2.25
Gravel	1.50	Cu. Yds.	1.50	2.25
Subtotal				5.08

FEDERAL ROAD DIVISION NO.	STATE	PROJ. NO.	FISCAL YEAR	SHEET NO.	TOTAL SHEETS
4	IND.	12A(S)	1952	3	367

SECTION: B

PLAN	DATE	BY	CHECKED
1-41	1-41	R. L. Claitor	R. L. Claitor
1-42	1-42	V. L. Dando	V. L. Dando
1-43	1-43	R. M. Frank	R. M. Frank

PROFILE	DATE	BY	CHECKED
1-41	1-41	R. L. Claitor	R. L. Claitor
1-42	1-42	V. L. Dando	V. L. Dando
1-43	1-43	R. M. Frank	R. M. Frank

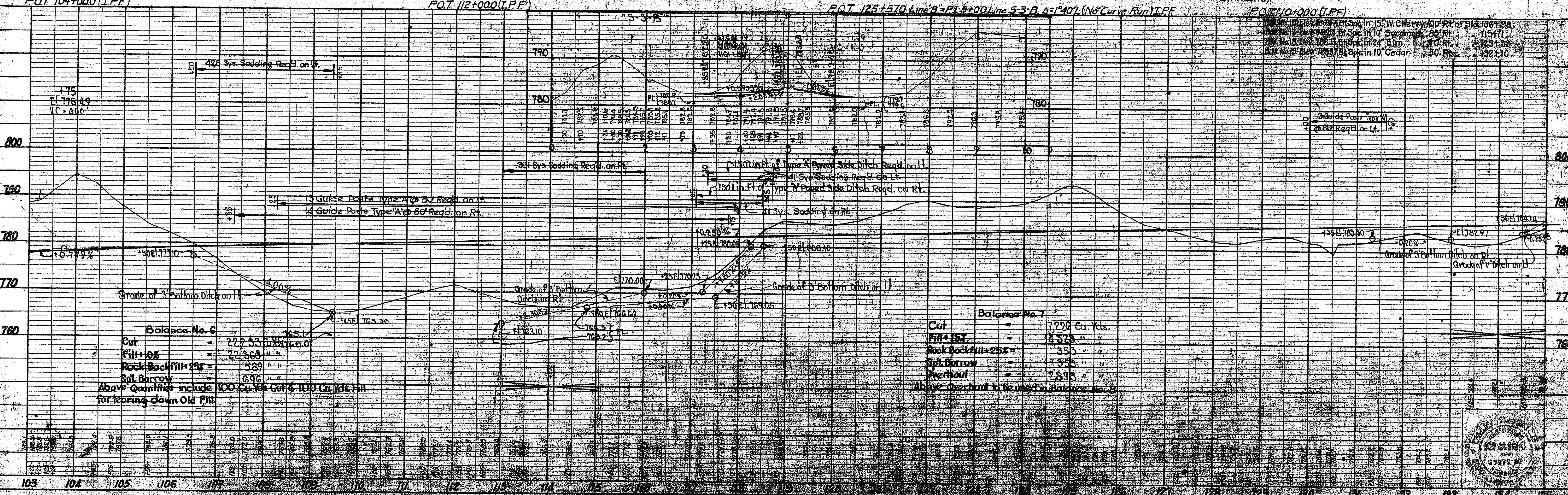
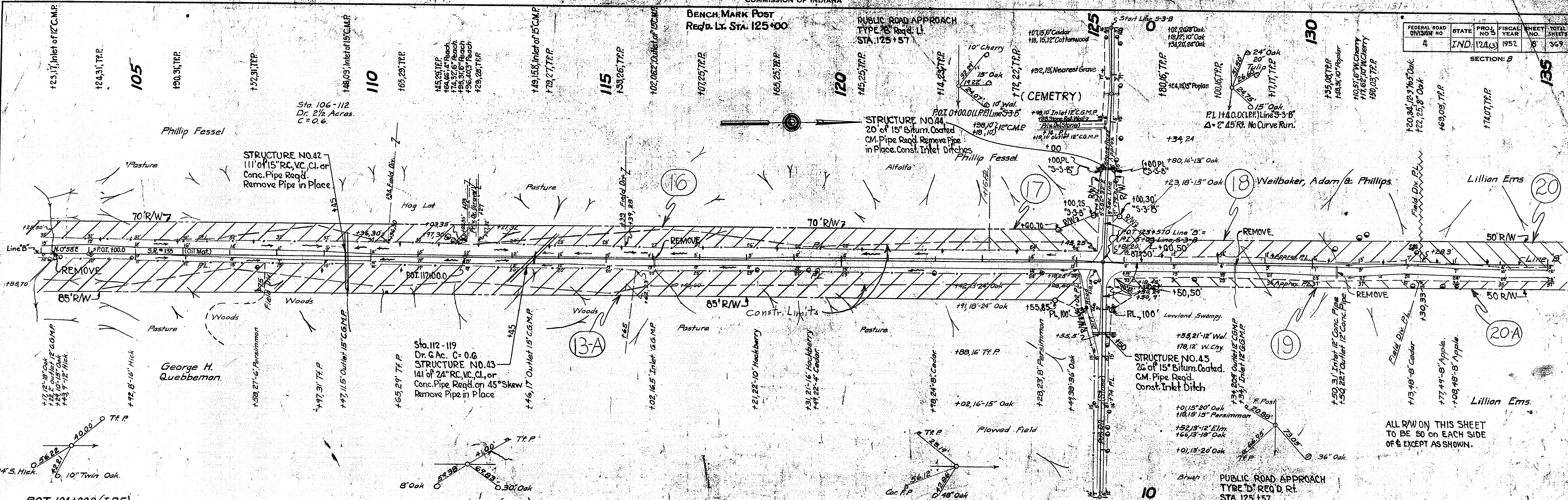







FEDERAL ROAD DIVISION NO.	STATE	PROJ. NO.	FISCAL YEAR	SHEET NO.	TOT. SHEETS
4	IND	124	1952	11	30

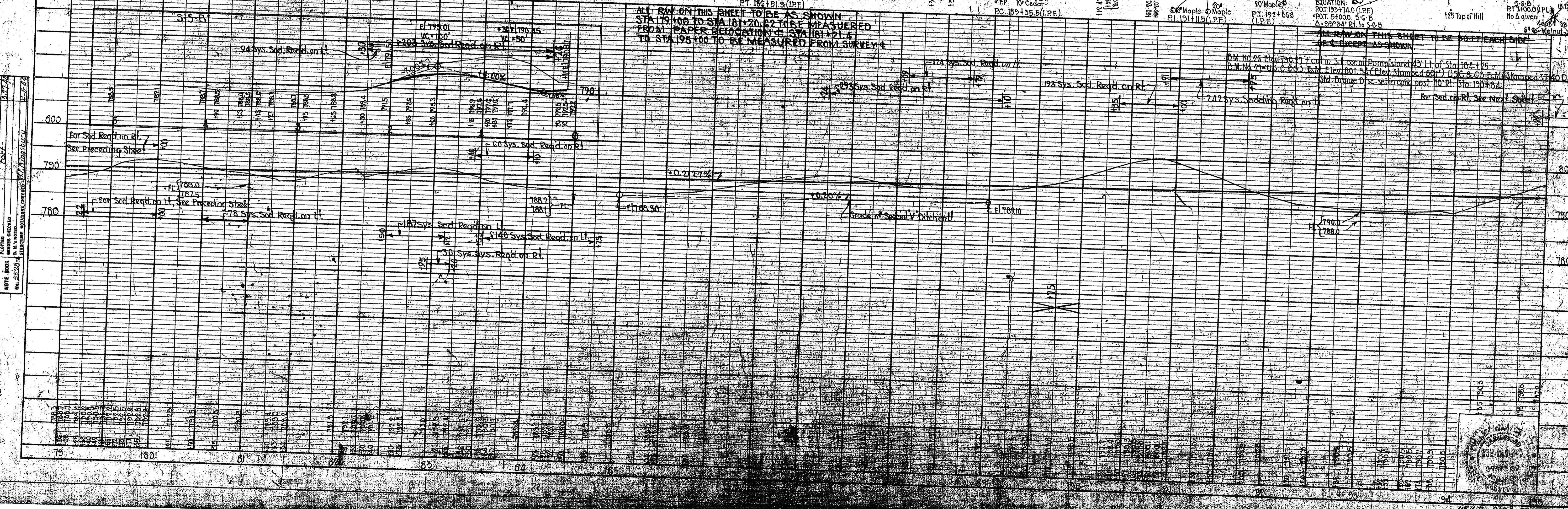
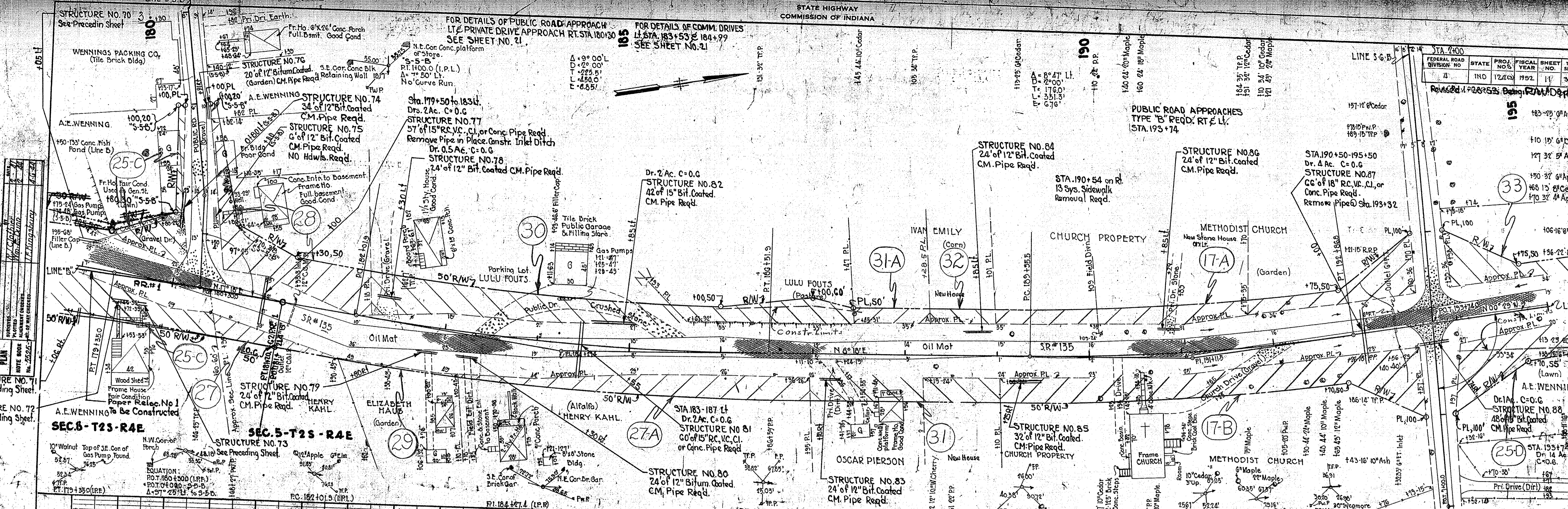

PLAN	PROFILE
1	1
2	2
3	3
4	4
5	5
6	6
7	7
8	8
9	9
10	10
11	11
12	12
13	13
14	14
15	15
16	16
17	17
18	18
19	19
20	20
21	21
22	22
23	23
24	24
25	25
26	26
27	27
28	28
29	29
30	30
31	31
32	32
33	33
34	34
35	35
36	36
37	37
38	38
39	39
40	40
41	41
42	42
43	43
44	44
45	45
46	46
47	47
48	48
49	49
50	50
51	51
52	52
53	53
54	54
55	55
56	56
57	57
58	58
59	59
60	60
61	61
62	62
63	63
64	64
65	65
66	66
67	67
68	68
69	69
70	70
71	71
72	72
73	73
74	74
75	75
76	76
77	77
78	78
79	79
80	80
81	81
82	82
83	83
84	84
85	85
86	86
87	87
88	88
89	89
90	90
91	91
92	92
93	93
94	94
95	95
96	96
97	97
98	98
99	99
100	100



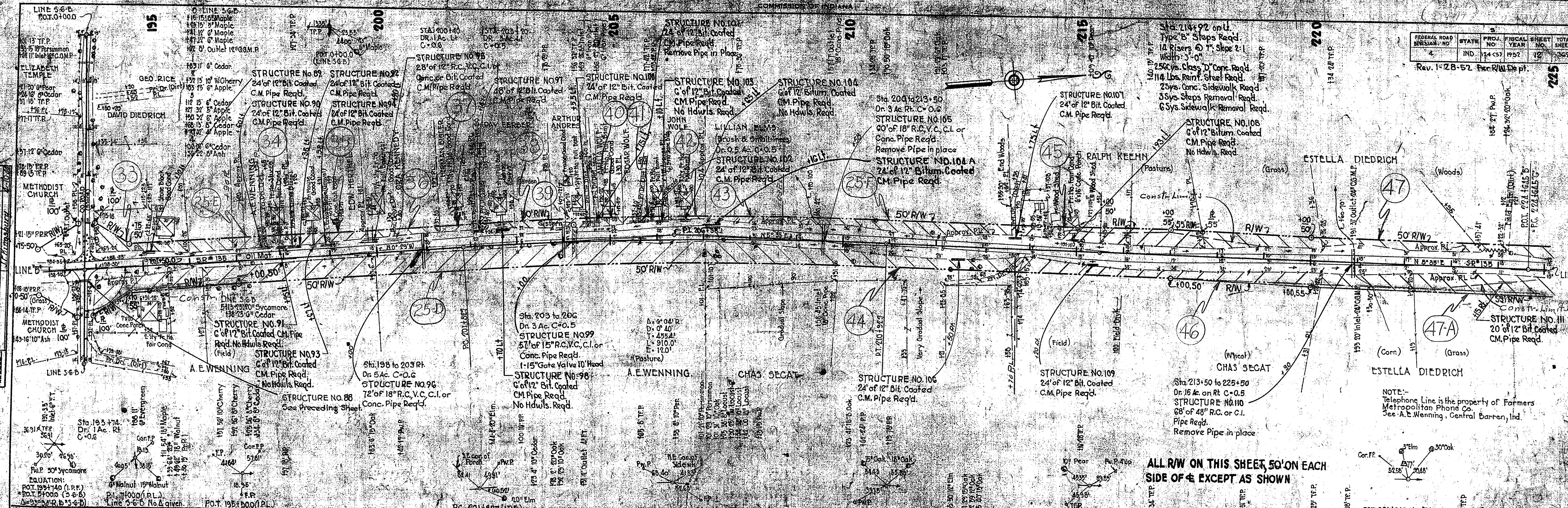

ALL R/W ON THIS SHEET 50' ON EACH SIDE OF & EXCEPT AS SHOWN

NOTE: Telephone Line is the property of Farmers Metropolitan Phone Co. See A.E. Wenning, Central Barren, Ind.

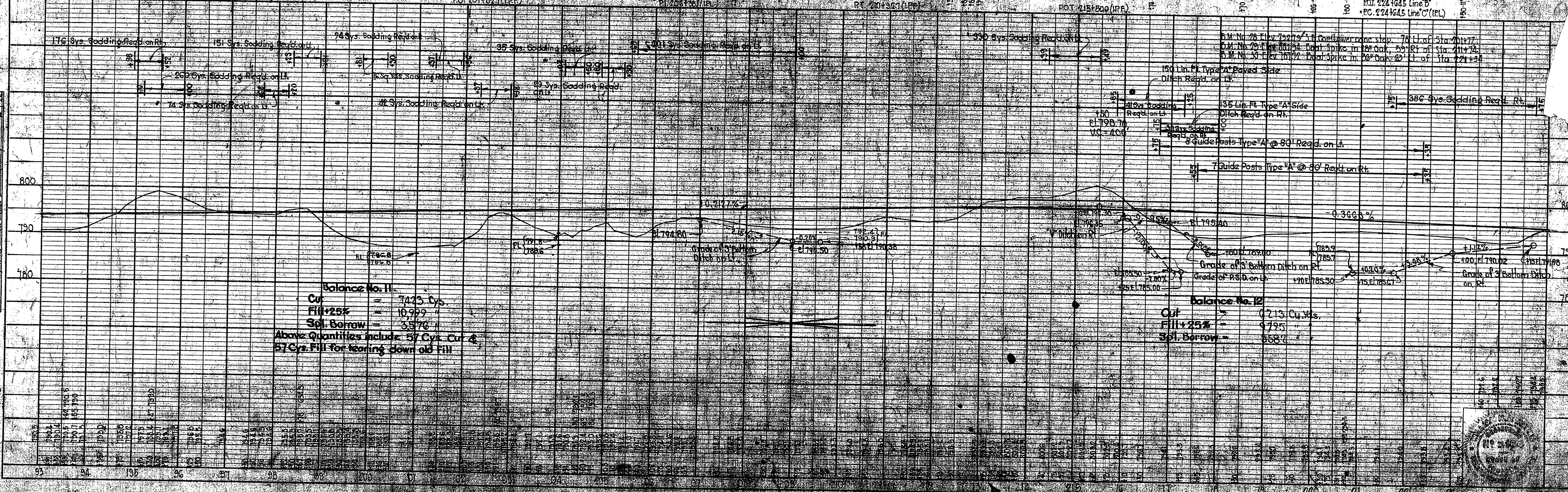

PLAN  
DATE: 10/15/52  
BY: [Signature]  
CHECKED: [Signature]

PROFILE  
DATE: 10/15/52  
BY: [Signature]  
CHECKED: [Signature]

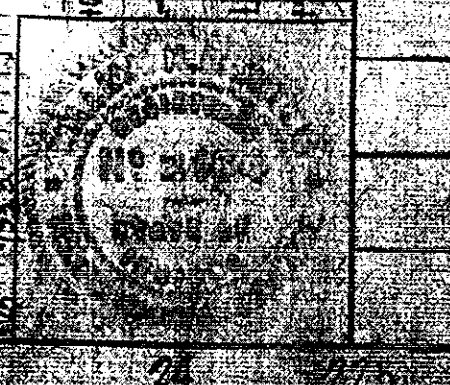

FEDERAL ROAD DIVISION NO.	STATE	PROJ. NO.	FISCAL YEAR	SHEET NO.	TOTAL SHEETS
4	IND.	124 (S)	1952	43	369

Rev. 1-28-53 Per R/W Dept. 253

PLAN	DATE	BY
SURVEYED	6-76	W. N. Erick
PLOTTED	8-48	M. Ruckler
NOTE BOOK CHECKED		
RT. OF WAY CHECKED		
INDEXED		
NO. 6626		

PROFILE	DATE	BY
SURVEYED	6-76	W. N. Erick
PLOTTED	8-48	M. Ruckler
NOTE BOOK CHECKED		
RT. OF WAY CHECKED		
INDEXED		
NO. 6627		

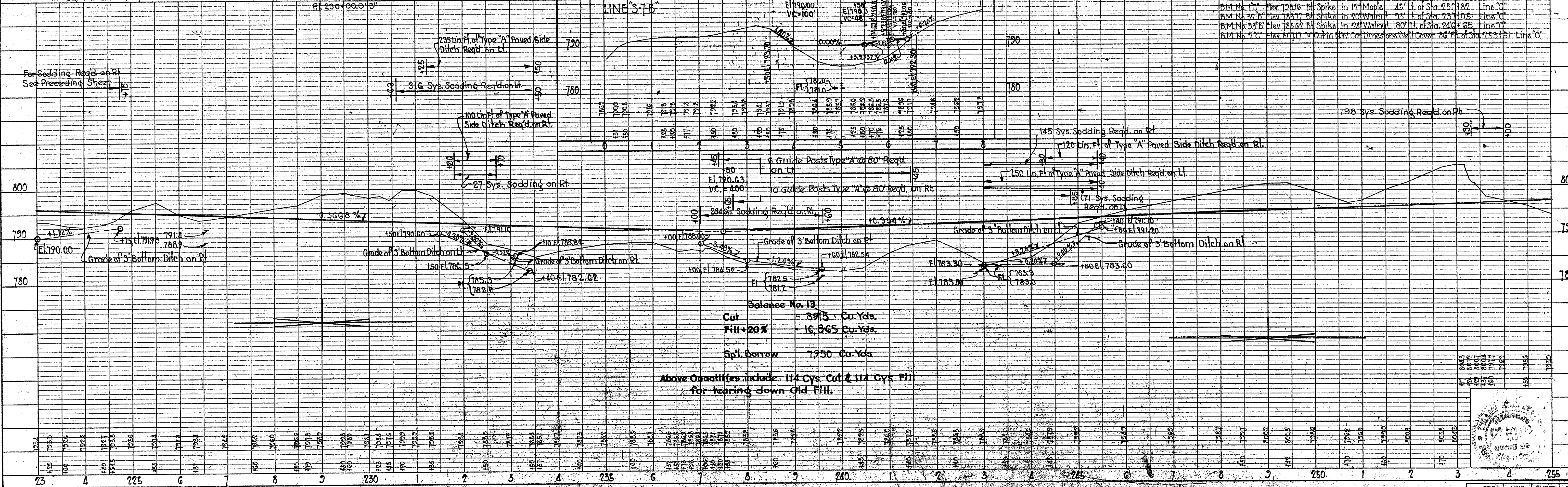
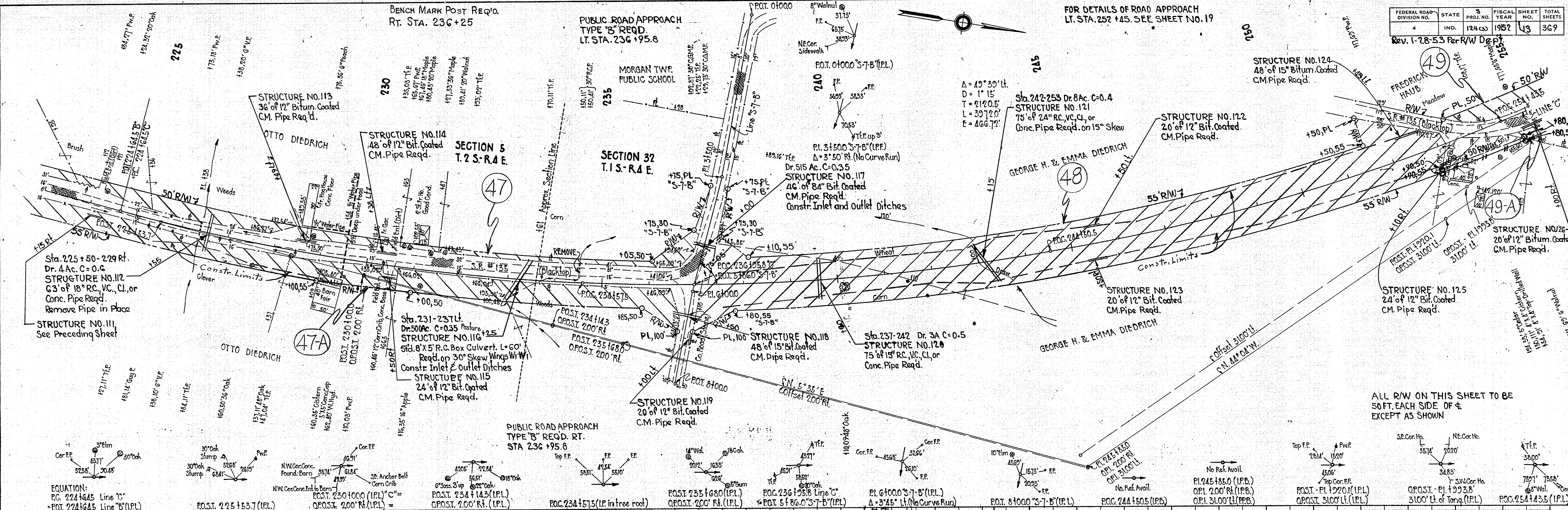

PLATE 1-PLAN, PROFILE, G.P.P. & R.E. STANDARD  
KEUFFEL & ESSER CO. NEW YORK

PROJ. LINE SHEET	FILE
IND. 124 (S) 1952	43

W.N.B. 3-24-52

FEDERAL ROAD DIVISION NO.	STATE	PROJ. NO.	FISCAL YEAR	SHEET NO.	TOTAL SHEETS
4	IND.	124 (S)	1952	14	369

R/W Rev. Per. Rd. Design  
 Dept. 9-8-52  
 R/W Rev. 1-28-53 Rev. (Design)  
 Sta. 278-284 Rt.  
 Dr. C Ac. C=0.5  
 STRUCTURE NO. 139  
 18" of 24" RC. VC. Cl.  
 or Conc. Pipe Req'd.  
 Const. Inlet & Outlet Ditches

FOR DETAILS OF TYPE "D" ROAD APPROACH ON RT. OF STA. 268 + 88 SEE SHEET NO. 19

NOTE: - BRG. EQUATION: N. 44° 04' W. Line "C" = N. 44° 01' W. Line "B"

STA. 258-264 Lt.  
 Dr. C Ac. C=0.5  
 STRUCTURE NO. 128  
 90" of 24" RC. VC. Cl.  
 or Conc. Pipe Req'd.

STRUCTURE NO. 131  
 20" of 12" Bit. Coated C.M. Pipe Req'd.

Sta. 264-271 Rt.  
 Dr. 2 Ac. C=0.5  
 STRUCTURE NO. 132  
 75" of 15" RC. VC. Cl.  
 or Conc. Pipe Req'd.

STRUCTURE NO. 135  
 6" of 24" RC. VC. Cl.  
 or Conc. Pipe Req'd.  
 Const. Inlet and Outlet Ditches

STRUCTURE NO. 138  
 20" of Bit. Coated C.M. Pipe Req'd.

STRUCTURE NO. 137  
 20" of 12" Bit. Coated C.M. Pipe Req'd.

PLAN	DATE	BY	CHKD.
NO. 6927	12/1/52	M. R. RUSSELL	M. R. RUSSELL
NO. 6927	1/1/53	M. R. RUSSELL	M. R. RUSSELL
NO. 6927	1/1/53	M. R. RUSSELL	M. R. RUSSELL

PROFILE	DATE	BY	CHKD.
NO. 6927	12/1/52	M. R. RUSSELL	M. R. RUSSELL
NO. 6927	1/1/53	M. R. RUSSELL	M. R. RUSSELL
NO. 6927	1/1/53	M. R. RUSSELL	M. R. RUSSELL

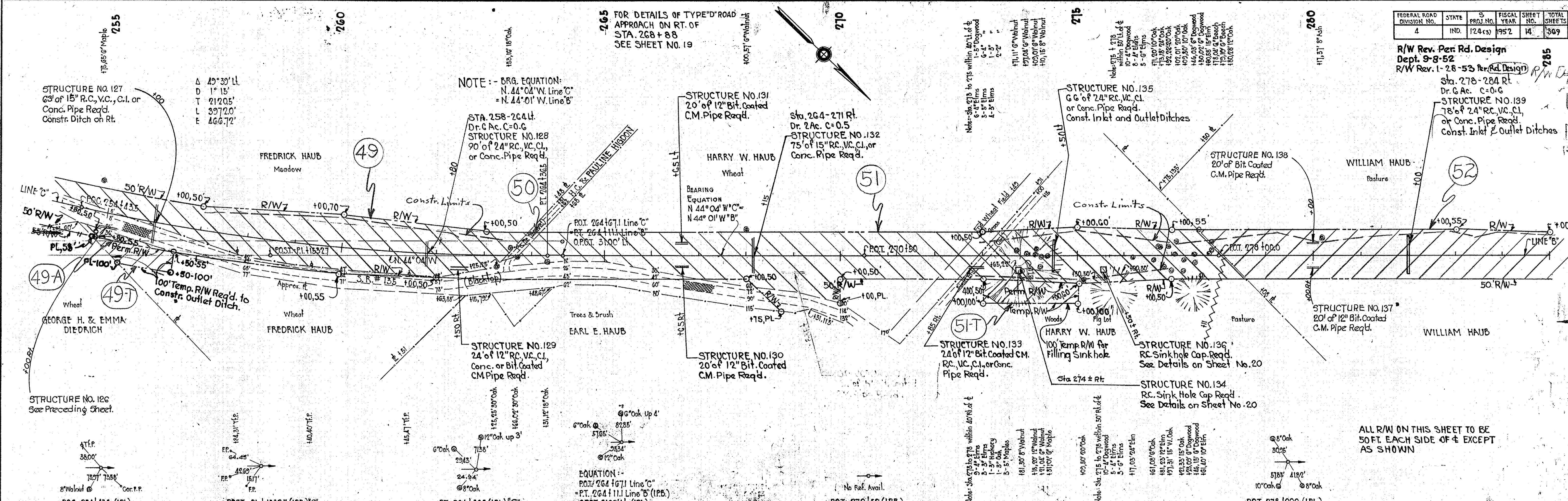

ALL R/W ON THIS SHEET TO BE 50 FT. EACH SIDE OF & EXCEPT AS SHOWN

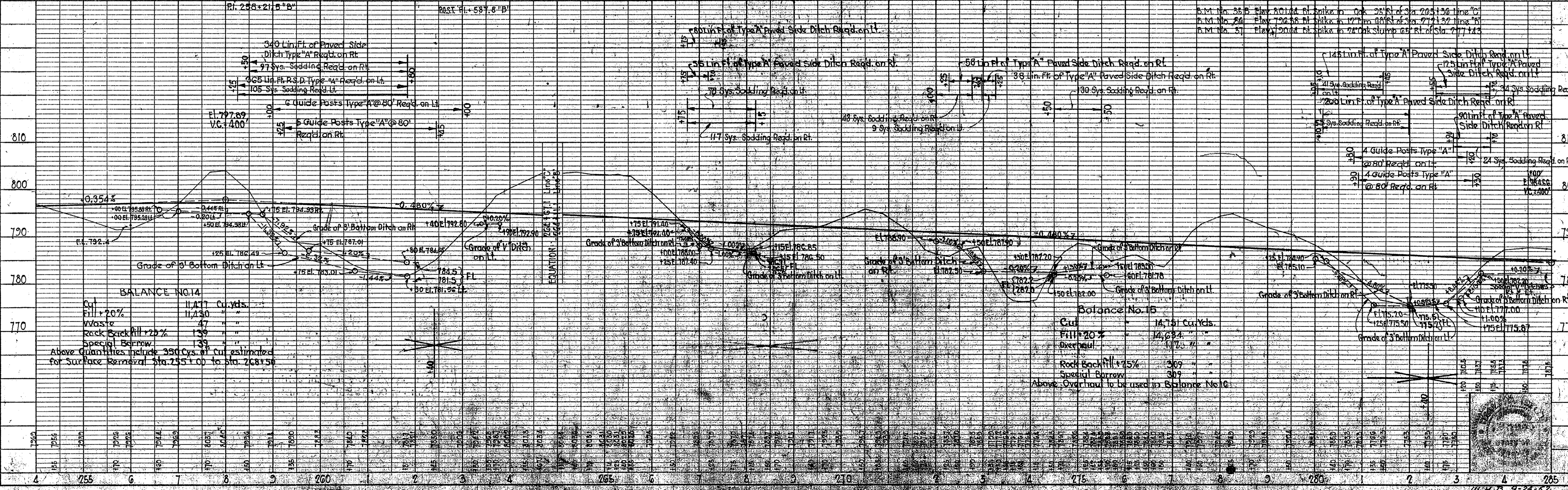

FEDERAL ROAD DIVISION NO.	STATE	PROJ. NO.	FISCAL YEAR	SHEET NO.	TOTAL SHEETS
4	IND.	124	52	15	369

DATE	BY	REVISION
3-1-52	W.H.B.	1. PREPARED
3-1-52	W.H.B.	2. CHECKED
3-1-52	W.H.B.	3. APPROVED

DATE	BY	REVISION
3-1-52	W.H.B.	1. PREPARED
3-1-52	W.H.B.	2. CHECKED
3-1-52	W.H.B.	3. APPROVED

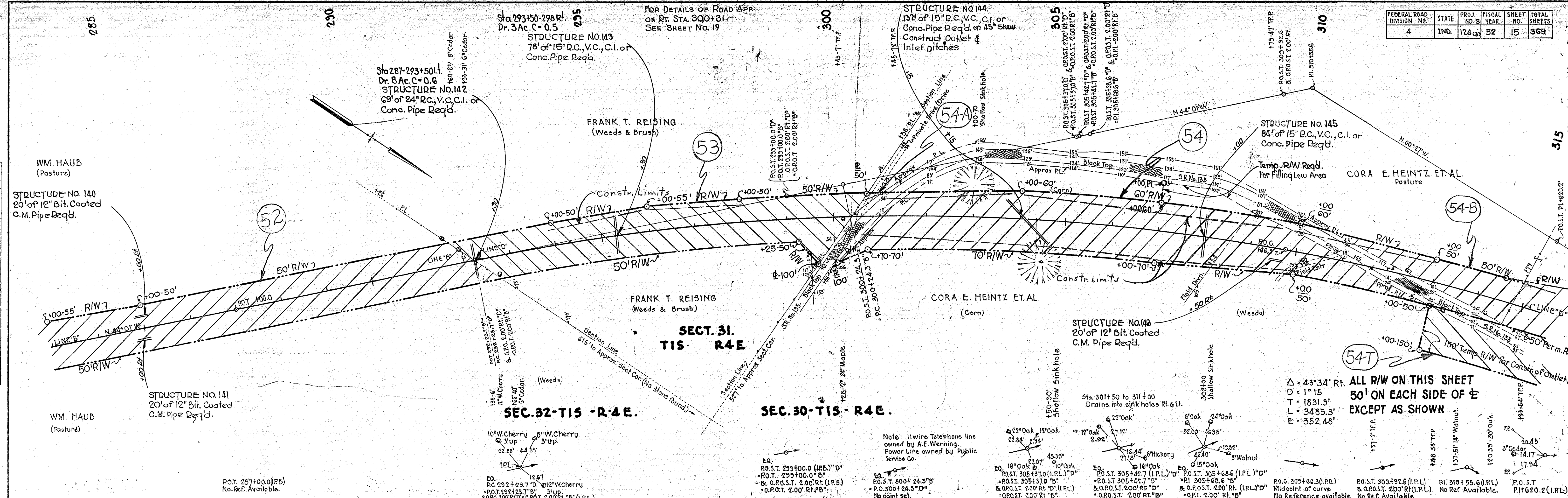

ALL R/W ON THIS SHEET  
50' ON EACH SIDE OF E  
EXCEPT AS SHOWN

Δ = 43°34' Rt.  
D = 1°15'  
T = 1831.3'  
L = 3485.3'  
E = 352.48'

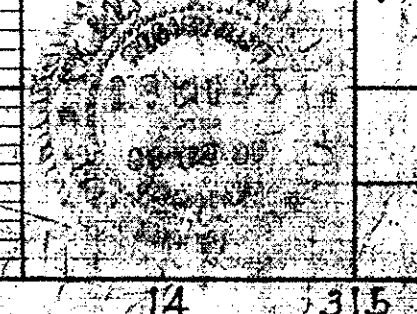
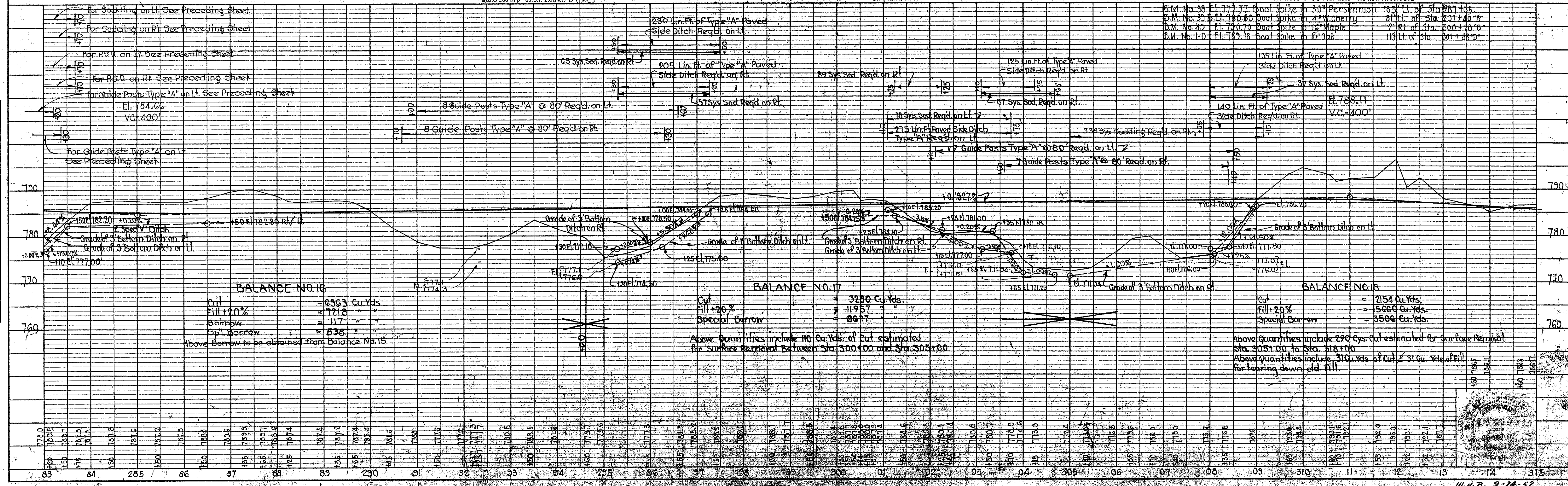

Rev. 1-28-53 Per R/W Dept.

DATE	BY	BY
10/1/51	W.F.K.	W.F.K.
10/1/51	W.F.K.	W.F.K.
10/1/51	W.F.K.	W.F.K.

DATE	BY	BY
10/1/51	W.F.K.	W.F.K.
10/1/51	W.F.K.	W.F.K.
10/1/51	W.F.K.	W.F.K.

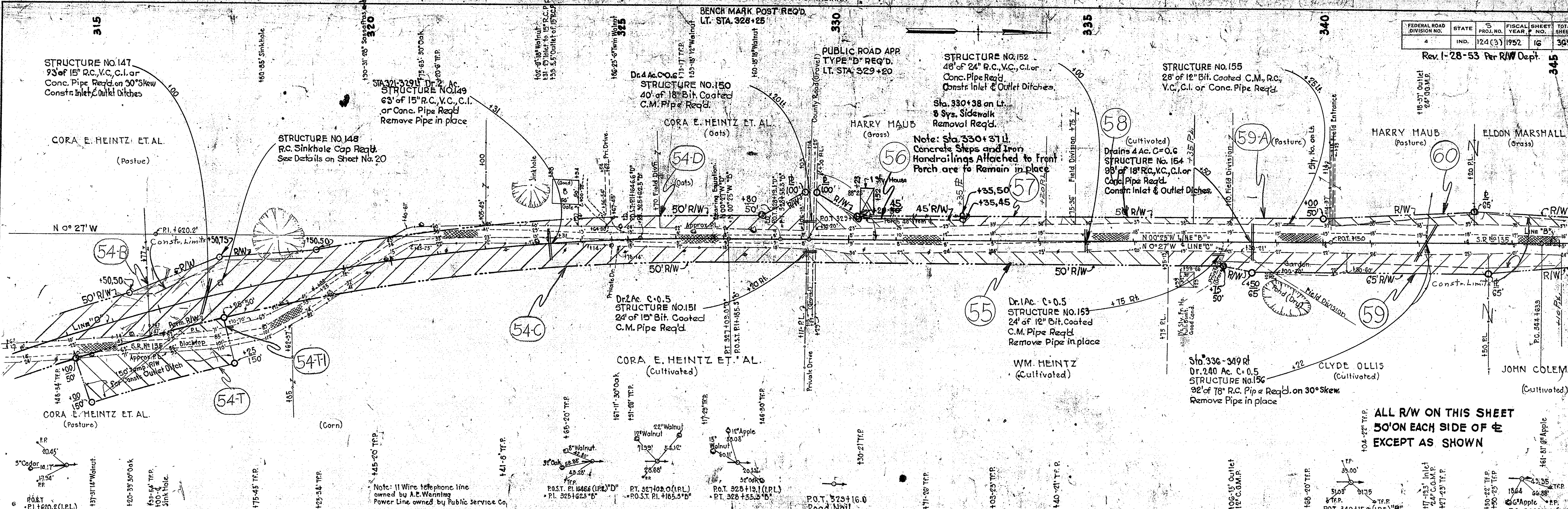

ALL R/W ON THIS SHEET  
50' ON EACH SIDE OF E  
EXCEPT AS SHOWN

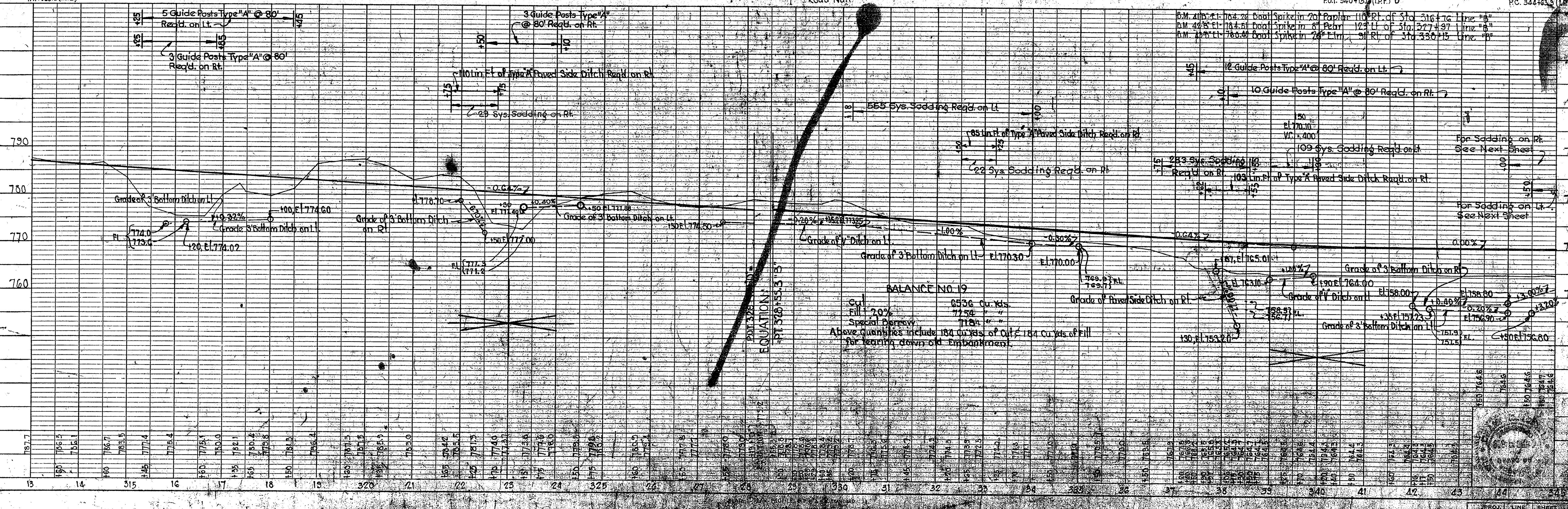



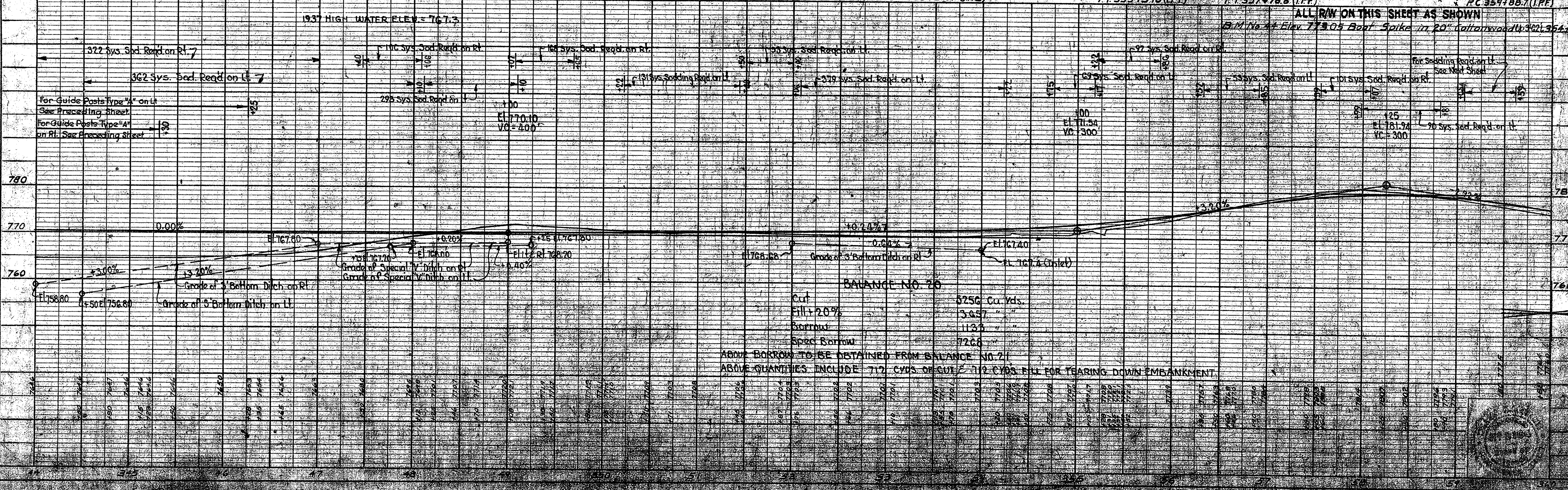
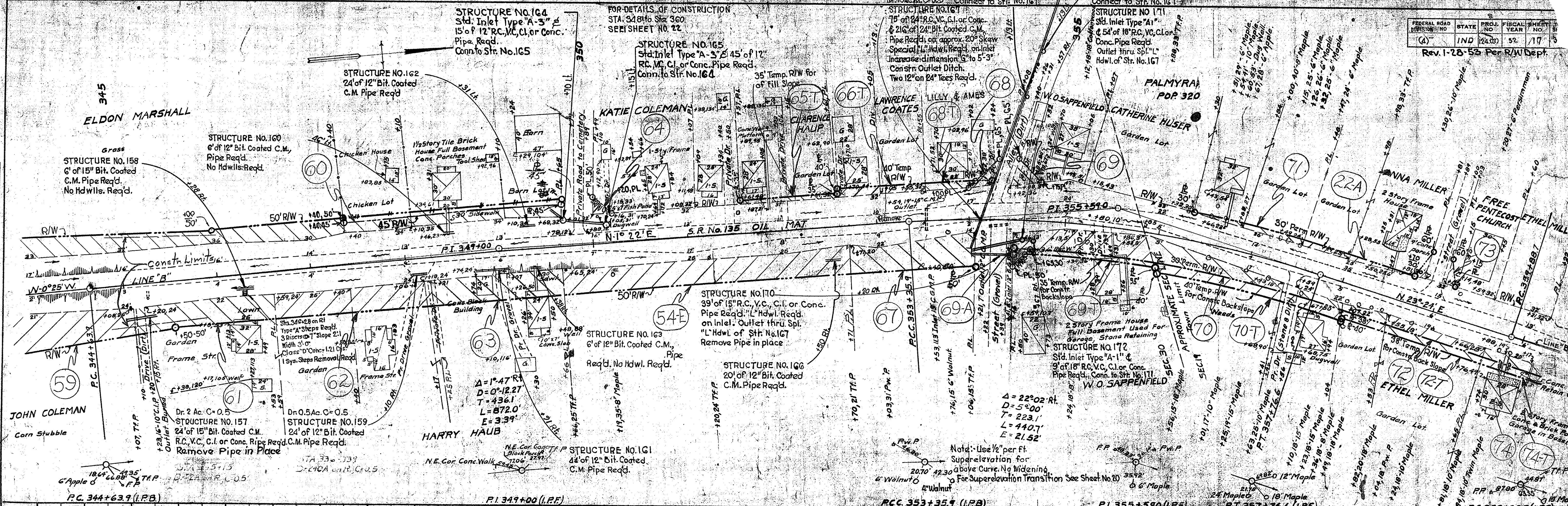

PLAN  
 DRAWN BY: J. W. HARRIS  
 CHECKED BY: R. L. HARRIS  
 DATE: 5-1-52

PROFILE  
 DRAWN BY: J. W. HARRIS  
 CHECKED BY: R. L. HARRIS  
 DATE: 5-1-52

